**Historic, Archive Document**

Do not assume content reflects current scientific knowledge, policies, or practices.

# The COLUMBUS GROVE

*Catalog of the*

*1947*

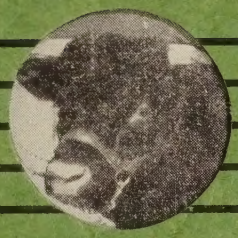

## *Annual Shorthorn Sale*

*To be held at the Robert Tudor Farm*

VAUGHNSVILLE, OHIO

## WEDNESDAY, OCT. 15, 1947

**17 BULLS - - 44 FEMALES**

# THE COLUMBUS GROVE SALE

# WEDNESDAY, OCTOBER 15, 1947

# 17 BULLS - - - 44 FEMALES

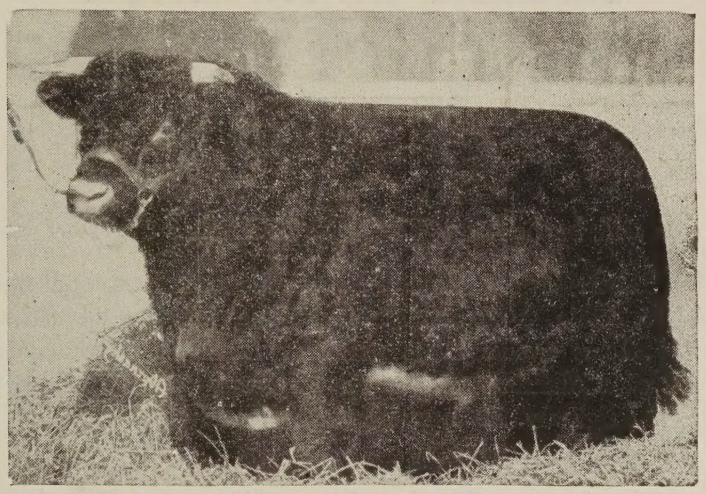

**Conner's Keystone Ransom is the excellent breeding bull in the Tudor Bros.' herd. Notice the good head, substance, bone and modern type displayed by this bull. He is typical of the many herd bulls in service in the Columbus Grove area. In this sale buyers will have the opportunity to buy rich breeding and the get and service of famous herd sires.**

## FORWORD

Once again the members of the Columbus Grove Shorthorn Breeders' Association offer their top productions. Without a doubt this is the best offering of Shorthorns both in quantity and quality in the history of this enterprising association. We take pride in presenting this collection of cattle to the public and sincerely hope that breeders who are in need of the real improving kind will take advantage of this buying opportunity. (Never before has as much popular breeding been assembled and of course the get and service of the many outstanding young herd bulls in service in Ohio herds is an added feature). The offering contains a pleasing variety of bloodlines and the cattle are extremely uniform in type and quality. Study this catalog thoroughly and then make plans to attend the sale. You will find the kind of cattle that will work improvement wherever they go and that will add prestige to the Shorthorn breed. We hope you will be with us on October 15th.

**THE COLUMBUS GROVE SHORTHORN BREEDERS' ASS'N.**
**Willard Moser, Sale Manager, Pandora, Ohio**

# GENERAL INFORMATION

*Time*—The sale will be held on Wednesday, October 15, 1947 at 12:30 p.m.

*Location*—The Robert Tudor farm is one mile east and one mile south of Vaughnsville, Ohio. Vaughnsville is at the junction of State Highways 12 and 115. It is twelve miles north of Lima on Highway 115 and six miles west of Columbus Grove on Highway 12. From Delphos, Ohio, take U. S. Highway 30 northeastward to Highway 12, then six miles east on 12 to Vaughnsville.

*Headquarters*—The Argonne Hotel at Lima, Ohio, will be headquarters before the sale. Transportation will be furnished from the Hotel to the sale in the morning and back to the Hotel after the sale.

*Guarantee*—The guarantee recognized by The American Shorthorn Breeders' Association will cover the cattle sold in this sale. Every animal has passed a test for T. B. and Bang's disease and health certificates will be furnished for interstate shipment.

*Bids*—Those wishing to buy at this sale but who find it inconvenient to attend may send buying orders to Ed Huff of The Shorthorn World, 16 South Locust St., Aurora, Illinois; to C. K. Tomson, Secretary of the American Shorthorn Breeders' Association, 7 Dexter Park Ave., U. S. Yards, Chicago, Illinois; to the auctioneers; to the sale manager; or to any of the consignors.

*Pedigrees*—A certificate of registration in the American Shorthorn Breeders' Association herd books will be furnished with each lot sold and the certificate will be transferred to the buyer without cost to him. Applications for registry, properly signed, will be furnished for each calf sold at foot beside its dam and for each unborn calf sold in dam.

Footnotes in this catalog were furnished by the consignor or written from information supplied by the consignors.

*Note*—We will not be responsible for any accidents that may occur but will make every effort to provide for the safety and comfort of our guests.

# Standard Guarantee of American Shorthorn Breeders' Association

1. Proper care must be given by purchaser to protect breeding qualities and health of guaranteed animals.

2. All bulls are guaranteed breeders provided they are not allowed to serve when under 14 months of age or allowed to run with the herd when under 20 months of age. In case of failure of a bull to be a breeder notice shall be given to the seller within six months of the date of purchase or by the time the bull is twenty months of age if purchased under fourteen months of age.

3. With the exception of heifers sold under 14 months of age, all females are guaranteed breeders. Heifers under two years of age shall not be served by a heavy or old bull. Cows or heifers sold as bred, or safe in calf, not proving to be in calf must be reported to the seller within three months after date of sale. Females over 14 months of age sold open, not settling within six months after date of sale, shall be promptly reported to the seller.

4. When an animal fails to comply with the above guarantee, the seller has the option of substituting an animal of equal value to the satisfaction of the purchaser, or of having the animal returned for a trial for a period not to exceed six months. The expense of freight in such case is to be paid by the seller. If the animal is then proved to be a breeder beyond doubt it shall be returned to the purchaser at his expense. In case of dispute the return of the full purchase price, without interest, to the buyer will be considered full settlement and satisfaction of all claims. No charge for feed or maintenance shall be made by either buyer or seller. Salvage shall go to the seller. It shall be understood that the same guarantee given for the first animal shall likewise apply to any animal later substituted.

5. All animals are sold to comply with the laws regulating Tuberculosis and Bang's Disease of the state or country into which they may be shipped.

6. Certificates of registry and transfer will be furnished with each animal sold. A signed pedigree application for unborn calves should be furnished with bred females, showing names and record numbers of sire and dam, as well as service date.

7. Shipments will be made as soon as possible after the close of the sale, but at purchaser's risk of loss or injury after animal is bid off.

## AUCTIONEERS—Jack Halsey and Paul Good

# INDEX TO CONSIGNMENTS


| *Consignors* | *Bulls* | *Females* |
|---|---|---|
| H. E. Hackenburger, Lima, Ohio | Lots 1, 2 | Lot 60 |
| Willard Moser, Pandora, Ohio | Lot 3 | Lots 43, 44, 45 |
| Cloverleaf Farms, Tiffin, Ohio | Lot 4 | |
| Walter E. Watt, Lima, Ohio | Lot 5 | Lot 61 |
| Floyd Snavely, Pandora, Ohio | Lot 6 | Lots 32, 33 |
| Purmort & Cowgill, VanWert, Ohio | Lot 7 | Lot 46 |
| Geo. N. Fischer & Sons, Wapakoneta, Ohio | Lots 8, 9 | Lots 53, 54 |
| Tudor Bros., Columbus Grove, Ohio | Lot 10 | Lots 27, 28, 29, 30 |
| Roy T. Johnson, Flushing, Ohio | Lot 11 | Lots 56, 57, 58, 59 |
| Herbert Weber & Sons, Edgerton, O. | Lot 12 | Lots 23, 24, 25, 26 |
| Homer Van Scoyoc, Deshler, Ohio | Lot 13 | |
| Harvey Hoewischer & Son, Sidney, O. | Lot 14 | Lots 34, 35, 36, 37, 38, 39, 40 |
| Isaac Neuenschwander & Son, Columbus Grove, Ohio | Lot 15 | Lot 47 |
| Ellis C. Steiner, Pandor, Ohio | Lots 16, 17 | Lot 55 |
| Perry S. Stangel, Sidney, Ohio | | Lots 18, 19 |
| Cloverleaf Farms, Tiffin, Ohio | | Lot 20 |
| Robert Reese, Columbus Grove, Ohio | | Lots 21, 22 |
| Reva Snavely, Pandora, Ohio | | Lot 31 |
| Earl Richards, Rockford, Ohio | | Lots 41, 42 |
| Strowan Farms, Columbus Grove, Ohio | | Lot 48 |
| Harry Collar & Sons, Columbus Grove, O. | | Lots 49, 50, 51, 52 |

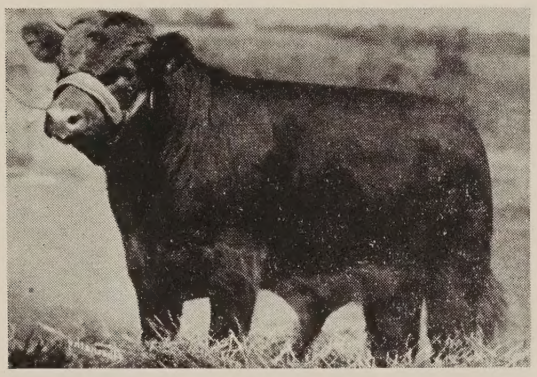

Lochmoor Royal Command

## Lot 1, Bull — H. E. Hackenberger

# LOCHMOOR ROYAL COMMAND 2403735

Tattoo RE HH18

Red, calved Dec. 10, 1946. Bred and owned by H. E. Hackenberger, Lima, Ohio

| | | |
|---|---|---|
| Sire: **EDELLYN ROYAL LEADER 18th 2247147** Red—Thos. E. Wilson | **Edellyn Royal Leader 2057560** Red—W. M. Snadden | **Coldoch Sensation (275892)** Red—W. M. Snadden |
| | | **Coldoch Bonny Rothes 2031989** Roan—W. McNair Snadden |
| | **Elcona Emma 2105254** Roan—Miles of View Fms | **Calrossie Prince Peter 2009143** Roan—J. MacGillivray |
| | | **Emma 12th 2000955** Red—Miles of View Farms |
| Dam: **SHORE ACRES BROADHOOKS A 2d 2084532** Roan—Arnold Bros. | **Shore Acres Command 1945446** Roan—C. A. Linzee Gordon | **Calrossie Command (275428)** Roan—J. MacGillivray |
| | | **Cluny Augusta 49th 1923541** Red—Chas. A. Linzee Gordon |
| | **Shore Acres Broadhooks A 1965573** Red—F. W. Harding | **Phingask Bank Roll 1844925** Red—Geo. Dawson |
| | | **Hoyden Broadhooks 1885547** RLW—A. J. Marshall |

**Lochmoor Royal Command is a grandson of the All American Favorite, Edellyn Royal Leader, and out of a grand producing cow by Shore Acres Command. This Royal Leader calf is good enough to head any herd of Shorthorns.**

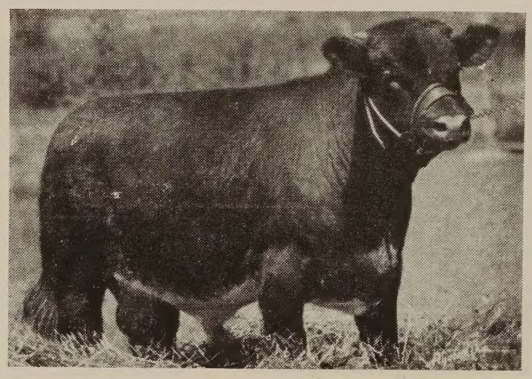

Lochmoor Royal Rothes

## Lot 2, Bull — H. E. Hackenberger

# LOCHMOOR ROYAL ROTHES 2403736

Tattoo RE HH19

Roan, calved Jan. 2, 1947. Bred and owned by H. E. Hackenberger, Lima, Ohio

| | | |
|---|---|---|
| Sire: **EDELLYN ROYAL LEADER 18th 2247147** Red—Thos. E. Wilson | **Edellyn Royal Leader 2057560** Red—W. M. Snadden | **Coldoch Sensation (275892)** Red—W. M. Snadden |
| | | **Coldoch Bonny Rothes 2031989** Roan—W. McNair Snadden |
| | **Elcona Emma 2105254** Roan—Miles of View Fms | **Calrossie Prince Peter 2009143** Roan—J. MacGillivray |
| | | **Emma 12th 2000955** Red—Miles of View Farms |
| Dam: **CONNER'S PRINCESS ROSINA 2237757** Roan—Con'r Prairie F'ms | **Royal Rothes 2135426** Roan—James Durno | **Calrossie Sweepstake (290897)** Red—J. MacGillivray |
| | | **Fiona (176986)** Roan—James Durno |
| | **Princess Eva 2009156** Red—A. J. Marshall | **Calrossie Graduate (284428)** Dark Roan—J. MacGillivray |
| | | **Princess Eleanor (110583)** Red—A. J. Marshall |

**Lochmoor Royal Rothes is a short legged, good headed calf out of a daughter of Imp. Royal Rothes, Perth supreme champion bull. He is also a grandson of the All American Favorite, Edellyn Royal Leader. Here is one of the best bred bull calves that will be offered in any sale this fall. Notice the many good herd bulls that appear in his pedigree.**

Lawton of Moray

## Lot 3, Bull — Willard Moser

# LAWTON OF MORAY 2402537

Tattoo RE M81

Dark Roan, calved Dec. 23, 1946. Bred and owned by Willard Moser, Pandora, Ohio

| | | |
|---|---|---|
| Sire: **BRAWITH LAWTON** 2241861 Red—Willard Moser | **Brawith Boy of Hawthorne** 2128917 Red—T. E. Beals & Son | **Brawith Reliable 2027597** Red—James Douglas & Sons |
| | | **Jilt's Nadine 2d 1917827** Roan—T. E. Beals & Son |
| | **Carobill Goldie** 2077763 Roan—J. D. Allen | **Lawton Favorite 2009148** Red—William Henderson |
| | | **Goldie Gleam 1921257** Roan— K. P. MacGillivray |
| Dam: **GOLDENDROP LADY 68th** 2154013 Red—Willard Moser | **Commander's Count** 1968022 Roan—Willard Moser | **Browndale Commander 1835125** Roan—Woodruff Farm |
| | | **Parkdale Augusta 9th 1808200** Roan—Willard Moser |
| | **Goldendrop Lady 8th** 1908506 Red—W. E. Henkener | **Goldspur's Count 1720295** Red—W. H. Steva |
| | | **Goldendrop Lady 5th 1642958** Roan—W. E. Henkener |

**Here is the first son that we have offered for sale by our herd bull, Brawith Lawton, the 1945 Ohio state champion bull. This calf, Lawton of Moray, is good headed and has the depth of body and thickness to make an outstanding herd sire. He is a grandson of Commander's Count, the bull that was used with great success in our herd. If you need a herd bull, here is one that will suit.**

Scottish Prince by Imp. Calrossie Prince Peter has proved to be an outstanding breeding bull in the Cloverleaf herd. He has type, quality and style along with thickness of flesh and ruggedness. He is the sire of Lots 4 and 20.

## Lot 4, Bull — Cloverleaf Farms

# CLOVERLEAF SENATOR 2352485

Tattoo RE 77

Roan, calved Oct. 26, 1945. Bred and owned by Cloverleaf Farms, Tiffin, Ohio

| | | |
|---|---|---|
| Sire: **SCOTTISH PRINCE** 2102897 Roan—Miles o' View F'ms | **Calrossie Prince Peter** 2009143 Roan—J. MacGillivray | **Calrossie Randolph** (275440) Dark Roan—J. MacGillivray |
| | | **Calrossie Princess Mona** (88108) Dark Roan—J. MacGillivray |
| | **Winifred 19th** 1763879 Roan—Tomson Bros. | **Proud Archer** 1593974 Roan—The Allen Cattle Co. |
| | | **Winifred 8th** 1322114 Roan—Tomson Bros. |
| Dam: **STROWAN SECRET 2d B** 2090297 Roan—Benroth & Griffith | **Strowan Fashion** 1955612 Red—Benroth & Griffith | **Milky Way Masher** 1806142 Roan—Milky Way Farms |
| | | **Strowan Doris 10th** 1714518 Roan—Benroth & Griffith |
| | **Lonely Secret** 1664622 Roan—Geishecker Bros. | **Haylands Dreadnaught** 1337723 Roan—Hay Brown |
| | | **Dundee Secret 3d** 151081 Roan—Q. E. Pruitt & Sons |

Cloverleaf Senator is a smooth, deep bodied kind of a bull that is a grandson of Imp. Calrossie Prince Peter. You will note that such great bulls as Milky Way Masher, Hayland's Dreadnaught and Proud Archer appear in this pedigree. Here is a bull that will add weight for age to calves, which is an essential item in the cattle business. Plan to look this bull over on sale day.

Watt Acres Vanguard

## Lot 5, Bull — Walter E. Watt

# WATT ACRES VANGUARD 2402532

Tattoo LE WA 59

Roan, calved Sept. 7, 1946. Bred and owned by Walter E. Watt, Lima, Ohio

| | | |
|---|---|---|
| Sire: WATT ACRES PRINCE 2044509 White—Maxwalton Farms, Inc. | Browndale Conqueror 1912614 Roan—T. Dorsey Jones | Browndale Pilot 1653006 White—Jas. Douglas & Sons |
| | | Raveni Lovely 4th 1648380 Red—T. Dorsey Jones |
| | Orange Blossom B 2d 1906188 Roan—Frank Beverstock | Warbond Model 1606034 Red—Homer T. Myers |
| | | Max Orange Blossom F 1577626 White—W. W. McLaughlin |
| Dam: MAXWALTON BEAUTY 12th 2144504 Roan—Maxwalton Farms, Inc. | Maxwalton Albert 1958441 Red—Maxwalt'n F'ms Inc. | Browndale Cumberland 1883723 Roan—T. Dorsey Jones |
| | | Augusta 162d 1860779 Red—Tomson Bros. |
| | Maxwalton Beauty 5th 1848031 Roan—Maxw't'n F'ms Inc. | Browndale Vanguard 1693228 Roan—Hopley Stock Farm |
| | | Maxwalton Beauty 1693236 Roan—Reid Carpenter |

**Watt Acres Vanguard is a rugged, heavy boned, typey calf with straight lines. You will note that he is a son of our herd bull, Watt Acres Prince, and out of a daughter of Maxwalton Alert.**

Commander Captain, one of the best sons of Browndale Commander, was used successfully in the Snavely herd before being sold to Ellis Steiner. He is the sire of Lots 6, 31, 32, 33, 45 and 55.

## Lot 6, Bull — Floyd Snavely

# COMMANDER WARDEN 2405553

Tattoo RE S 20

Red, calved Oct. 26, 1946. Bred and owned by Floyd Snavely, Pandora, Ohio

| | | |
|---|---|---|
| Sire: COMMANDER CAPTAIN 2095554 Red—B. B. Snavely & Son | Browndale Commander 1835125 Roan—Woodruff Farm | Browndale Captain 1580513 Red— Thos. E. Wilson |
| | | Secret 8th 1652106 Roan—Woodruff Farm |
| | Lavender Princess 30th 1772545 Roan—B. B. Snavely, Son | Cloverleaf Raglan 1628221 White—Cloverleaf Farms |
| | | Lavender Princess 16th 1539475 Red—B. B. Snavely & Son |
| Dam: LAVENDER PRINCESS 46th 1965282 Red—B. B. Snavely & Son | Browndale Commander 1835125 Roan—Woodruff Farm | Browndale Captain 1580513 Red—Thos. E. Wilson |
| | | Secret 8th 1652106 Roan—Woodruff Farm |
| | Lavender Princess 34th 1855990 R&W—B. B. Snavely, Son | Cloverleaf Robert 1777140 Roan—Cloverleaf Farm |
| | | Lavender Princess 13th 1302244 R&W—Bart Snavely |

Commander Warden is a grandson of Browndale Commander on both sides of the pedigree. This calf is deep bodied, blocky and smooth. He is the kind that will work improvement in any herd of good Shorthorns.

## Lot 7, Bull — Purmort & Cowgill

# PILOT OF SOUTH RIDGE 2394391

Tattoo RE 462

Roan, calved Aug. 3, 1946. Bred and owned by Purmort & Cowgill, Van Wert, Ohio

| | | |
|---|---|---|
| Sire: **PROUD PILOT** 2111553 Roan—G. L. Good | **Maxwalton Matchmaker** 1958450 Roan—Maxwalton Farms, Inc. | **Browndale Cumberland** 1883723 Roan—T. Dorsey Jones |
| | | **Mayflower 35th** 1815922 Roan—Tomson Bros. |
| | **Rosewood Maid 16th** 1889508 Red—G. L. Good | **Royal Barmpton** 1674226 Red—Willard Moser |
| | | **Rosewood Maid 12th** 1798470 Roan—G. L. Good |
| Dam: **SOUTH RIDGE SECRET** 2268716 Red—Benroth & Griffith | **Elmhurst Morley** 2141026 Red—J. Gardhouse & S'ns | **Killearn Morley** =234682= RWM—Claude Gallinger |
| | | **Rosewood May 2d** 2066412 Roan—J. Gardhouse & Sons |
| | **Strowan Secret 3d B** 2136937 Red—Benroth & Griffith | **Milky Way Masher** 1806142 Roan—Milky Way Farms |
| | | **Lovely Secret** 1664622 Roan—Geishecker Bros. |

**Pilot of South Ridge is a nice roan calf out of a heavy milking, regular producing Secret cow. From the standpoint of color, conformation, type and bloodlines we do not hesitate to recommend this bull.**

## Lot 8, Bull — Geo. N. Fisher & Sons

# WOODSHADE BANNER LEADER 2403980

Tattoo RE GNF 100

Red, calved Oct. 15, 1946. Bred and owned by Geo. N. Fisher & Sons, Wapakoneta, Ohio

| | | |
|---|---|---|
| Sire: **BROADHOOKS LEADER** 2184765 Red—Lew Richardson, S'n | **Newallyn Royal Leader** =249261= Red—H. A. Newman | **Garguston Golden Victor** 2070685 Red—R. S. McWilliams |
| | | **Pitpointie Rosewood 22d** 2126643 Red—Robert L. P. Duncan |
| | **Broadhooks Maid 15th** 2184767 Roan—L. Richardson, Son | **Royal Victor** =226842= Dark roan—C. S. Carruthers |
| | | **Broadhooks Maid 4th** =230084= Dark roan—J. F. Werden, Son |
| Dam: **WOODSHADE MISSIE 6th** 2068278 Red—G. N. Fisher & S'ns | **Roan Pat** 1940600 Roan—Beath Farms | **Walshford Paymaster** 1875673 Roan—W. W. Frank |
| | | **Browndale Madge 4th** =264691= Dark Roan—J. Douglas, Sons |
| | **Woodshade Missie 3d** 1908966 Red—G. N. Fisher, Sons | **Divide Western Banner** 1794055 Roan—The Allen Cattle Co. |
| | | **Woodshade Missie 2d** 1811992 Roan—Geo. N. Fisher |

**Woodshade Banner Leader is a good, rugged, deep bodied, thick herd bull prospect by Broadhooks Leader, a bull that has made a good record as a sire of champions. Calves by this bull's sire have continually been champions and first prize winners, as well as sale toppers, wherever they have been shown or sold.**

Woodshade Pilot Leader

## Lot 9, Bull — Geo. N. Fisher & Sons

# WOODSHADE PILOT LEADER 2403982

Tattoo RE GNF 99

Red, calved Sept. 10, 1946. Bred and owned by Geo. N. Fisher & Sons, Wapakoneta, Ohio

| | | |
|---|---|---|
| Sire: **BROADHOOKS LEADER** 2184765 — Red—Lew Richardson, S'n | **Newallyn Royal Leader** =249261= — Red—H. A. Newman | **Garguston Golden Victor 2070685** — Red—R. S. McWilliams |
| | | **Pitpointie Rosewood 22d 2126643** — Red—Robert L. P. Duncan |
| | **Broadhooks Maid 15th** 2184767 — Roan—L. Richardson, Son | **Royal Victor** =226842= — Dark Roan—C. S. Carruthers |
| | | **Broadhooks Maid 4th** =230084= — Dark roan—J.E. Werden, Son |
| Dam: **ASH HILL AUGUSTA** 26th 2118050 — Red—M. V. Bookout, S'ns | **Browndale Scout** 1956923 — Roan—T. Dorsey Jones | **Browndale Pilot 1653006** — White—Jas. Douglas & Sons |
| | | **Raveni Beauty 4th 1594098** — Red—T. Dorsey Jones |
| | **Augusta Lovely** 1895664 — White—Chas. Mendenhall | **Captain Craibstone 1792992** — Roan—Woodruff Farm |
| | | **Sugarlawn Augusta 1545068** — Roan—Chas. Mendenhall |

**Woodshade Pilot Leader was a senior bull calf in our show herd. He stands on short legs and is of the modern type. His sire, Broadhooks Leader, sired the grand champion bull and first prize get-of-sire at the 1946 Ohio State Fair.**

Ransom's Royal Victor

## Lot 10, Bull — Tudor Bros.

# RANSOM'S ROYAL VICTOR 2426540

Tattoo RE R T 15

Red, calved Aug. 20, 1946. Bred and owned by Tudor Brothers, Columbus Grove, Ohio

| | | |
|---|---|---|
| Sire: CONNER'S KEYSTONE RANSOM 2206657 — Roan—Con'r Prairie F'ms | Royal Rothes 2135426 — Roan—James Durno | Calrossie Sweepstake (290897) Red—John MacGillivray |
| | | Fiona (176986) Roan—James Durno |
| | Mary Arne of Lancaster 75th 2135101 — Roan—John Miller, Jr. | Glenb'n Ro'l Rans'm =235559= Red—W. J. Russell |
| | | Mary A o'L'c's'r 66th =294667= White—John Miller, Jr. |
| Dam: CONNER'S VIOLET 2d 2154179 — Red—Con'r Prairie F'ms. | Conner Browndale Boy 2014682 — Red—Conner Prairie F'ms | Browndale Sensation 2d 1817248 Red—Haylands Farms |
| | | Brawith Miss Ramsden 1910330 Roan—James Douglas & Sons |
| | Miles of View Violet 2d 1973003 — Red—Miles of View F'ms. | Fascinator Goldspur 1876047 Red—F. W. Hubbell |
| | | Edellyn Violet 2d 1875233 Roan—Thos. E. Wilson |

**Ransom's Royal Victor is a grandson of Imp. Royal Rothes and out of a daughter of Miles-of-View Violet 2d, a top selling cow in the Miles-of-View sale, she out of Edellyn Violet 2d, the top selling female in the Edellyn sale. His sire is without doubt one of the good breeding bulls in Ohio.**

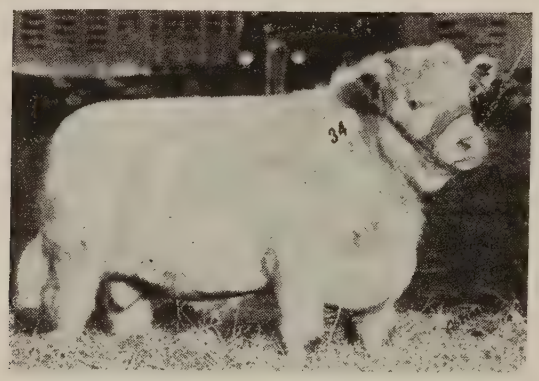


**Millbrook Diamond Art, a first prize winner at the International Congress Show and Sale that was sold to J. J. Coney of California for $2600. He is a half brother to the majority of the animals in the Roy T. Johnson consignment.**

## Lot 11, Bull — Roy T. Johnson

# MILLBROOK DIAMOND CLIFF 2392432

Tattoo RE RTJ 82

Roan, calved March 20, 1946. Bred and owned by Roy T. Johnson, Flushing, Ohio

| | | |
|---|---|---|
| Sire: **KLAYMOR DIAMOND** 2048553 Roan—W. J. Russell | **Aldie Reynoldstown** 1998768 Red—F. MacGillivray | **Aldie Premium** (267919) Red—F. MacGillivray |
| | | **Aldie Gipsy Maid 2d** (169756) Dark Roan—F. MacGillivray |
| | **Aldie Princess Via** 2027116 Roan—F. MacGillivray | **Calrossie Grand Slam** (268895) Dark Roan—J. MacGillivray |
| | | **Aldie Princess Alice** (150416) Red—F. MacGillivray |
| Dam: **MILLBROOK FANCY 5th** 1898264 Roan—Roy T. Johnson | **Millbrook Emperor** 1837661 Red—T. Dorsey Jones | **Browndale Star** 1368844 Red—Thos. E. Wilson |
| | | **Isabelle 7th** 1712894 Roan—T. Dorsey Jones |
| | **Clair Mont Fancy 6th** 1655734 White—H. W. Pletcher | **Collynie Browndale** 1464105 Roan—Thos. E. Wilson |
| | | **Clair Mont Fancy** 1347794 White—Carpenter & Ross |

**Millbrook Diamond Cliff is a dark even roan bull that is thick and rugged. He displays much of the same type as his famous sire Klaymor Diamond and his dam has produced several bulls of herd heading calibre. Be sure to see this calf before buying your next herd bull.**

## Lot 12, Bull — Herbert Weber & Sons

# EUREKA ROYAL LEADER 2426030

Tattoo RE 38

Red, calved Sept. 18, 1946. Bred by Geo. W. Rossetter & Sons, Wadsworth, Ill.
Owned by Herbert Weber & Sons, Edgerton, Ohio

| | | |
|---|---|---|
| Sire: EDELLYN ROYAL LEADER 8th 2197010 Red—Thos. E. Wilson | Edellyn Royal Leader 2057560 Red—W. McNair Snadden | Coldoch Sensation (275892) Red—W. M. Snadden |
| | | Coldoch Bonny Rothes 2031989 Roan—Wm. McNair Snadden |
| | Marellbar Golden Drop 1965833 Roan—Thos. E. Wilson | Brawith Count 1846144 Roan—David Douglas |
| | | Edellyn Golden Drop 1888898 Roan—Thos. E. Wilson |
| Dam: MILLGATE CECILIA 2266522 Roan—George W. Rossetter & Sons | Arngibbon Reserve Regent 2047555 Roan—McLay Bros. | Arngibbon Regent 1934197 Roan—McLay Bros. |
| | | Arngibbon Gipsy Maid 1899624 Roan—McLay Bros. |
| | Cashmere Cecilia 1984210 Roan—Wm. Ley | Royal Field Marshal 1912527 Red—H. L. Wernicke & Son |
| | | Mischief Cecilia 1884327 Roan—William Ley |

**Eureka Royal Leader is a son of Edellyn Royal Leader 8th, the $9000 bull owned by Millgate Farms. His dam's sire, Arngibbon Reserve Regent, was grand champion bull at the Wisconsin State Fair. These facts can be considered as further proof of his future ability as a sire.**

## Lot 13, Bull — Homer Van Scoyoc

# COMMANDER BRAWITH 2412363

Tattoo LE H V 1

Dark roan, calved Oct. 10, 1946. Bred and owned by Homer Van Scoyoc, Deshler, Ohio.

| | | |
|---|---|---|
| Sire: BRAWITH LAWTON 2241861 Red—Willard Moser | Brawith Boy of Hawthorne 2128917 Red—T. E. Beals & Son | Brawith Reliable 2027597 Red—James Douglas & Sons |
| | | Jilt's Nadine 2d 1917827 Roan—T. E. Beals & Son |
| | Carobill Goldie 2077763 Roan—J. D. Allen | Lawton Favorite 2009148 Red—William Henderson |
| | | Goldie Gleam 1921257 Roan— K. P. MacGillivray |
| Dam: COMMANDER ROAN LADY 2328263 Roan—B. B. Snavely, Son | Browndale Commander 1835125 Roan—Woodruff Farm | Browndale Captain 1580513 Red—Thos. E. Wilson |
| | | Secret 8th 1652106 Roan—Woodruff Farm |
| | Strowan Roan Lady H B 2069170 Roan—Benroth & Griffith | Milky Way Masher 1806142 Roan—Milky Way Farms |
| | | Maplewood Lady 1654743 White—W. H. Steva |

**Commander Brawith is a very impressive, smooth and deep bodied bull with lots of quality. You will note he is another son of the 1945 Ohio State grand champion bull, Brawith Lawton. Those who have seen calves by Brawith Lawton are very much impressed with their modern type and quality.**

Rothes Marshal

## Lot 14, Bull — Harvey Hoewischer & Son

# ROTHES MARSHAL 2373739

Tattoo LE 47

Red, calved Nov. 6, 1945. Bred by Conner Prairie Farm, Noblesville, Ind.; Calved property of Harvey Hoewischer & Son, Sidney, Ohio

| | | |
|---|---|---|
| Sire: **ROYAL ROTHES** 2135426 Roan—James Durno | **Calrossie Sweepstake** (290897) Red—J. MacGillivray | **Calrossie Randolph** (275440) Dark Roan—J. MacGillivray |
| | | **C'lros'e B'dh'ks Maggie** (150434) Red—J. MacGillivray |
| | **Fiona** (176976) Roan—James Durno | **Royal Star** (266492) White—K. P. MacGillivray |
| | | **Fairy Princess 2d** (147830) Red—James Durno |
| Dam: **LUCIA ROSEBUD** 1885551 Roan—Albert J. Marshall | **Ornament** (259093) Red—J. & L. Durno | **Glastullich Watchman** 1772988 Red—W. MacGillivray |
| | | **Orange Blossom 66th** (84834) Red—J. & L. Durno |
| | **Lemma Rosebud** (120987) Roan—A. J. Marshall | **Luturyche Grafter** 1529910 Red—Richard Cornelius |
| | | **Lavita Rosebud** (88528) Roan—A. J. Marshall |

**Rothes Marshal represents some of the best blood in Scotland. His sire was the Perth supreme champion, Royal Rothes, and his dam was bred by the famous Scottish breeder, A. J. Marshal. His dam has produced an International junior champion and many other good females that adorn pastures at Purdue University. If you are looking for a herd bull with color, pedigree and type that is ready to use, here is the solution to your problem.**

## Lot 15, Bull — Isaac Neuenschwander & Son

# ROYAL SPICY 2380274

Tattoo LE IN RE 16

Red, calved Aug. 6, 1946. Bred by D. M. Langdon & Son, Hartford City, Ind.; Owned by Isaac Neuenschwander & Son, Columbus Grove, Ohio

Sire:

**BROADFIELDS BARRAGE**
2160861
Red—Broadfields Farm

- **Klaymor Elect** 2081667 — Roan—W. J. Russell
  - **Collynie Royal Barrage 1873801** — Roan—Duthie Webster
  - **Balthayock But'rc'p 6th 2081670** — Red—R. Wylie Hill
- **Raveni Augusta 21st** 2058078 — Roan—T. Dorsey Jones
  - **Klaymor Comet 2001798** — Red—W. J. Russell
  - **Raveni Augusta 4th 1800406** — Roan—T. Dorsey Jones

Dam:

**LAVENDER SPICY**
2258724
Red—D. M. Langdon, Son

- **Browndale Masterpiece 2d** 1956976 — Roan—Robinwood Farms
  - **Raveni Masterpiece 1705572** — Roan—T. Dorsey Jones
  - **Robinwood Sylvia 1707036** — Roan—Earl E. Robbins
- **Lavender Venus 2d** 2007681 — Roan—D. Langdon, Sons
  - **Captain Craibstone 1792992** — Roan—Woodruff Farm
  - **Lavender Venus 1866922** — White—D. M. Langdon, Sons

**Royal Spicy is an impressive bull that has an impressive pedigree. Such famous herd sires as Collynie Royal Barrage, Klaymor Comet and Raveni Masterpiece appear in his pedigree. In color, type and quality it is hard to beat this prospect.**

## Lot 16, Bull — Ellis C. Steiner

# BRAWITH LAWTON 3D 2399323

Tattoo RE 51

**Royal Spicy is an impressive bull that has an impressive pedigree. Such famous**

Sire:

**BRAWITH LAWTON**
2241861
Red Willard Moser

- **Brawith Boy of Hawthorne** 2128917 — Red—T. E. Beals & Son
  - **Brawith Reliable 2027597** — Red—James Douglas & Sons
  - **Jilt's Nadine 2d 1917827** — Roan—T. E. Beals & Son
- **Carobill Goldie** 2077763 — Roan—J. D. Allen
  - **Lawton Favorite 2009148** — Red—William Henderson
  - **Goldie Gleam 1921257** — Roan— K. P. MacGillivray

Dam:

**GOLDENDROP LADY 10th**
2138232
Roan—W. J. Reagan

- **Strowan Silver Flash** 2013100 — White—Benroth - Griffith
  - **Milky Way Masher 1806142** — Roan—Milky Way Farms
  - **Strowan Roan Lady B 1786318** — Roan—Benroth & Griffith
- **Goldendrop Lady 9th** 2024087 — Roan—Willard Moser
  - **Browndale Commander 1835125** — Roan—Woodruff Farm
  - **Goldendrop Lady 8th 1908506** — Red—W. E. Henkener

**Brawith Lawton 3d, a beautiful dark roan out of the good Goldendrop family, is an excellent show calf. The calves by his noted sire, Brawith Lawton, have given good accounts of themselves in the show ring and in the breeding herd. Be sure to see him on sale day.**

**Loyal Princess 24th, a half sister to Brawith Lawton 2d, being out of the same dam, Loyal Princess 4th. She was the highest selling female at $1110 at the 1947 Auglaize County Sale, where she was bought by the Ohio State University.**

## Lot 17, Bull — Ellis C. Steiner

# BRAWITH LAWTON 2D 2427010

Tattoo RE S47

Red, calved Oct. 24, 1946. Bred and owned by Ellis C. Steiner, Pandora, Ohio.

| | | |
|---|---|---|
| Sire: **BRAWITH LAWTON** 2241861 Red—Willard Moser | **Brawith Boy of Hawthorne** 2128917 Red—T. E. Beals & Son | **Brawith Reliable 2027597** Red—James Douglas & Sons |
| | | **Jilt's Nadine 2d 1917827** Roan—T. E. Beals & Son |
| | **Carobill Goldie** 2077763 Roan—J. D. Allen | **Lawton Favorite 2009148** Red—William Henderson |
| | | **Goldie Gleam 1921257** Roan— K. P. MacGillivray |
| Dam: **LOYAL PRINCESS 4th** 1906855 Roan—C. C. Steiner, Son | **Royal Baron** 1774024 Roan—Willard Moser | **Maple Rose Fame 1403456** Red—Eli Rosenberger & Son |
| | | **Parkdale Augusta 8th 1416699** Roan—Willard Moser |
| | **Loyal Princess 2d** 1833114 Roan—C. C. Steiner, Son | **Maxwalton Royal Crown 1718748** Red—Reid Carpenter |
| | | **Loyal Princess 1697411** Roan—B. B. Snavely & Son |

**Brawith Lawton 2d is a half brother to Loyal Princess 24th, the top selling heifer in the 1947 spring Auglaize County Sale, where she was bought by Ohio State University for $1110. Here is a chance to buy one of Brawith Lawton's best sons.**

Golden Oak Prince Peter is a son of Imp. Calrossie Prince Peter. The first calves by this young bull are now arriving and they are good, thick youngsters of modern type and quality. He is owned by Perry Stangel.

## Lot 18, Female — Perry S. Stangel

## MISS CHERRY CLIPPER 2397803

Tattoo RE 63

Dark Roan, calved July 27, 1946. Bred and owned by Perry S. Stangel, Sidney, Ohio

| | | |
|---|---|---|
| Sire: **LARBERT STAMP** 2256126 Dark roan—P. S. Stangel | **Browndale Stamp** 1916749 Red—B. B. Snavely, Son | **Browndale Commander 1835125** Roan—Woodruff Farm |
| | | **Lavender Princess 24th 1735791** Roan—B. B. Snavely & Son |
| | **Clipper Maiden 17th** 2085800 Roan—Stanley Douglas | **Larbert Templar 2036824** Roan—P. F. Jones |
| | | **Dacre Clip'r M'd'n 16th 2085801** Roan—H. & F. B Hirsch |
| Dam: **CHARITY GORDON MISSIE 2018279** Roan—P. S. Stangel | **Cedardale Sultan 2d** 1922588 Roan—N. L. Steva | **Goldspur's Choice 1878292** Roan—W. H. Steva |
| | | **Cedardale Lavender 7th 1846814** Red—N. L. Steva |
| | **Claytonia Maid** 1414141 White—Ivan S. Clayton | **Cloverleaf Royalist 700284** Roan—W. Rosenberger, Sons |
| | | **Claytonia Clipper 2d 1103073** Roan—Ivan S. Clayton |

**Miss Cherry Clipper is a thick, even roan, open heifer that should make a top breeding female. She is the kind to take home and breed to a top herd bull. This high quality heifer will be a sure money-maker for her new owner.**

## Lot 19, Female — Perry S. Stangel

# CHERRY LANE VERBENA 2375181

Tattoo LE 463

Red, calved Jan. 3, 1946. Bred and owned by Perry S. Stangel, Sidney, Ohio

| | | |
|---|---|---|
| Sire: **COMMANDER ROBIN** 2048763 Roan—B. B. Snavely, Son | **Browndale Commander** 1835125 Roan—Woodruff Farm | **Browndale Commander** 1835125 Roan—Woodruff Farm |
| | | **Lavender Princess 27th** 1761185 Roan—B. B. Snavely & Son |
| | **Lavender Princess 27th** 1761185 Roan—B. B. Snavely, Son | **Cloverleaf Raglan** 1628221 White—Cloverleaf Farms |
| | | **Lavender Princess 16th** 1539475 Red—B. B. Snavely & Son |
| Dam: **CURLY LADY** 1869500 Roan—Perry S. Stangel | **Red Dale Clipper** 1591782 Red—W. H. Steva | **Creekdale Lord** 1411918 Roan—F. D. Isler & Sons |
| | | **Clipper Fancy** 930664 Red—H. H. Cherry |
| | **Red Verbena** 1586862 RwM—Perry S. Stangel | **Royalist Villager 2d** 1398887 Roan—P. S. Stangel |
| | | **Claytonia Verbena** 992508 R&W—Ivan S. Clayton |

**Cherry Lane Verbena is a daughter of our deep bodied, thickly fleshed herd bull, Commander Robin by Browndale Commander. Here buyers can buy an open heifer to breed to the bull of their choice. She is from one of our best producing families.**

## Lot 20, Female — Cloverleaf Farms

# CLOVERLEAF BROADHOOKS 14TH 2352488

Tattoo RE 76

Roan, calved Oct. 27, 1945. Bred and owned by Cloverleaf Farms. Tiffin, Ohio

| | | |
|---|---|---|
| Sire: **SCOTTISH PRINCE** 2102897 Roan—Miles o' View F'ms | **Calrossie Prince Peter** 2009143 Roan—J. MacGillivray | **Calrossie Randolph** (275440) Dark Roan—J. MacGillivray |
| | | **Calrossie Princess Mona** (88108) Dark Roan—J. MacGillivray |
| | **Winifred 19th** 1763879 Roan—Tomson Bros. | **Proud Archer** 1594974 Roan—The Allen Cattle Co. |
| | | **Winifred 8th** 1322114 Roan—Tomson Bros. |
| Dam: **STROWAN BROADHOOKS** 1939168 Red—E. A. King | **Milky Way Prince** 1781074 Roan—Milky Way Farms | **Mount Nimrod** 1713122 Roan—George Douglas |
| | | **70th Duchess of Gloster** 1693965 Red—Woodruff Farm |
| | **Cloverleaf Broadhooks 10th** 1715735 Red—Cloverleaf Farms | **Cloverleaf Pride 7th** 1024343 Red—W. C. Rosenberg'r, Sons |
| | | **Cloverl'f Broadh'ks 6th** 1468735 Roan—W. F. Rohrer |

**Cloverleaf Broadhooks 14th—A sweet headed daughter of Scottish Prince by Imp. Calrossie Prince Peter from our 1947 show herd. Her dam, one of our good producing Broadhooks, is a daughter of Milky Way Prince. She will sell open.**

Millbrook Diamond Stamp is a very dark red, smooth, mellow fleshed son of the noted Klaymor Diamond. Lot 22 will carry the service of this excellent young herd bull.

## Lot 21, Female — Robert Reese

# LASSIE'S RED LADY 2350042

Tattoo RE R13

Red, calved April 3, 1946. Bred and owned by Robert Reese, Columbus Grove, Ohio

| | | |
|---|---|---|
| Sire: STAMP'S SENSATION 2029927 Roan—Tudor Bros. | Browndale Stamp 1916749 Red—B. B. Snavely, Son | Browndale Commander 1835125 Roan—Woodruff Farm |
| | | Lavender Princess 24th 1735791 Roan—B. B. Snavely & Son |
| | Pilot's Sempstress 3d 1888498 Roan—Purdue University | Raveni Pilot 1680653 White—T. Dorsey Jones |
| | | Mysie's Sempstress 2d 1556882 Roan—Purdue University |
| Dam: GRASSLAND LASSIE 2d 2202323 Red—J. W. Phillips, Son | Maxwalton Benefactor 2000092 Red—Maxwalt'n F'ms, Inc | Klaymor Benefactor 1952390 Red—W. J. Russell |
| | | Rosemary 141st 1793004 Red—Woodruff Farm |
| | Grassland Queen 1835517 Roan—J. W. Phillips, Son | Sni-A-Bar Mint 1450885 Roan—Sni-A-Bar Farms |
| | | Grassland Lady 4th 1443017 Roan—J. W. Phillips |

Lassie's Red Lady is a typical daughter of Stamp's Sensation. She is a dark red, thick, low-set heifer and should develop into a calf that will look well in any herd. Vaccinated for Bang's and will sell open.

Roan Lady R 3d

## Lot 22, Female — Robert Reese

# ROAN LADY R 3D 2350043

Tattoo RE R12

Roan, calved Jan. 5, 1946. Bred and owned by Robert Reese, Columbus Grove, Ohio

| | | |
|---|---|---|
| Sire: **STAMP'S SENSATION** 2029927 Roan—Tudor Bros. | **Browndale Stamp** 1916749 Red—B. B. Snavely, Son | **Browndale Commander 1835125** Roan—Woodruff Farm<br>**Lavender Princess 24th 1735791** Roan—B. B. Snavely & Son |
| | **Pilot's Sempstress 3d** 1888498 Roan—Purdue University | **Raveni Pilot 1680653** White—T. Dorsey Jones<br>**Mysie's Sempstress 2d 1556882** Roan—Purdue University |
| Dam: **GRASSLAND ROAN LADY 3d 2202326** Red—J. W. Phillips, Son | **Maxwalton Benefactor** 2000092 Red—Maxwalt'n F'ms Inc. | **Klaymor Benefactor 1952390** Red—W. J. Russell<br>**Rosemary 141st 1793004** Red—Woodruff Farm |
| | **Creekdale Roan Lady 21st** 1861637 Roan—R. M. Isler | **Creekdale Baronet 1685246** Roan—F. D. Isler & Sons<br>**Creekdale Roan Lady 1525917** Roan—F. D. Isler & Sons |

**Roan Lady R 3d was bred on June 18 to Millbrook Diamond Stamp by the famous Klaymor Diamond. Here is a thick fleshed heifer of correct type that is a full sister to a first prize winning heifer in the 1946 Auglaize County Show and Sale that was sold to Janesway Farms, Chillicothe, Ohio. Vaccinated for Bang's.**

## Lot 23, Female — Herbert Weber & Sons

# EUREKA MERRY MAID 2D 2408379

Tattoo RE 34

Red, calved Sept. 25, 1946. Bred by Jacob Weber & Son, Edgerton, Ohio; owned by Herbert Weber & Sons, Edgerton, Ohio

| | | |
|---|---|---|
| Sire: COMMANDER'S BENEFACTOR 2241862 Roan—Willard Moser | Commander's Count 1968022 Roan—Willard Moser | Browndale Commander 1835125 Roan—Woodruff Farm |
| | | Parkdale Augusta 9th 1808200 Roan—Willard Moser |
| | Lancaster Marigold 12th 1761967 Roan—Geishecker Bros. | Browndale Hero 1580518 Roan—Thos. E. Wilson |
| | | Lancaster Marigold 10th 1636729 Red—H. K. Owens |
| Dam: MERRY MAID 14th 1932138 Roan—Ward E. Bricker | Brookside Guardsman 1828014 Roan—J. W. Evans, Son | Guardsman 1716514 Roan—Woodruff Farm |
| | | Rosewood 99th 1719706 Roan—J. W. Evans & Son |
| | Merry Maid 12th 1818748 Roan—G. N. Toops | Faircroft Stamp 1575243 Roan—I. M. Scott |
| | | Merry Maid T 2d 1447605 White—G. N. Toops |

**Eureka Merry Maid 2d—A well balanced heifer that possesses lots of natural thickness and quality. She is out of one of our best producing cows, Merry Maid 14th by Broadside Guardsman. Here is the kind of a heifer upon which to build a top quality herd.**

## Lot 24, Female — Herbert Weber & Sons

# EUREKA CLIPPER 11TH 2408375

Tattoo RE 32

Roan, calved Sept. 12, 1946. Bred by Jacob Weber & Son, Edgerton, Ohio; owned by Herbert Weber & Sons, Edgerton, Ohio

| | | |
|---|---|---|
| Sire: COMMANDER'S BENEFACTOR 2241862 Roan—Willard Moser | Commander's Count 1968022 Roan—Willard Moser | Browndale Commander 1835125 Roan—Woodruff Farm |
| | | Parkdale Augusta 9th 1808200 Roan—Willard Moser |
| | Lancaster Marigold 12th 1761967 Roan—Geishecker Bros. | Browndale Hero 1580518 Roan—Thos. E. Wilson |
| | | Lancaster Marigold 10th 1636729 Red—H. K. Owens |
| Dam: EUREKA CLIPPER 10th 2236001 Red—Jacob Weber & Son | Village Clansman 1881964 oan—Gartmann Bros. | Maple Rose Clansman 1793544 Roan—Gartmann Bros. |
| | | Village Maid 26th 1743063 Roan—Gartmann Bros. |
| | Eureka Clipper Violet 1964420 Roan—Jacob Weber & Son | Browndale Marshal 1830059 Roan—Roy Pickering |
| | | Eureka Clipper 1645870 White—Jacob Weber & Son |

**Eureka Clipper 11th is a straight liner heifer with breed character. Her pedigree shows a lot of the famous Browndale breeding and her type is of the best. She is a member of our prolific Clipper family.**

Goldspur's Stamp is a son of Browndale Stamp. This young herd bull is now in service in the Tudor Bros.' herd. Notice his good head, heavy bone and deep, thick body. He is typical of the kind of cattle produced at the Tudor Bros.' farm.

## Lot 28, Female — Tudor Bros.

## STAMP'S RED LAVENDER 2426547

Tattoo RE R T 24

Red, calved June 10, 1946. Bred and owned by Tudor Bros. Columbus Grove, Ohio

| | | |
|---|---|---|
| Sire: BROWNDALE STAMP 1916749 Red—B. B. Snavely, Son | Browndale Commander 1835125 Roan—Woodruff Farm | Browndale Captain 1580513 Red—Thos. E. Wilson |
| | | Secret 8th 1652106 Roan—Woodruff Farm |
| | Lavender Princess 24th 1735791 Roan—B. B. Snavely, Son | Cloverleaf Raglan 1628221 White—Cloverleaf Farms |
| | | Lavender Princess 17th 1602228 RLW—B. B. Snavely & Son |
| Dam: MAXWALTON LAVENDER 61st 1922806 Red—P. Ross, M'xw'n F'm | Maxwalton Gaffer 1818414 Red—P. Ross, M'xw'n F'm | Maxwalton Climax 1674629 Red—Maxwalton Farm |
| | | Maxwalton Gloster 58th 1674637 Red—Maxwalton Farm |
| | Maxwalton Lavender 52d 1674640 Roan—Maxwalton Farm | Maxwalton Evolution 811172 Roan—Carpenter & Ross |
| | | Maxwalt'n Lav'der 36th 1341130 Roan—Carpenter & Ross |

**Stamp's Red Lavender will be sold carrying the service of Conner's Keystone Ransom. She is a daughter of Browndale Stamp and out of the famous Maxwalton Lavender family. A calf from this heifer is sure to be outstanding. Vaccinated for Bang's.**

Ransom's Jealous Lady and Jane Ellen Tudor. Ransom's Jealous Lady is a daughter of Conner's Keystone Ransom and a half sister to Lot 29 in this sale. Here is an example of the kind of calves that are being sired by Conner's Keystone Ransom.

## Lot 29, Female — Tudor Bros.

# RANSOM'S AUGUSTA LADY 2426542

Tattoo RE R T 21

White, calved Sept. 6, 1946. Bred and owned by Tudor Brothers, Columbus Grove, Ohio

| | | |
|---|---|---|
| Sire: CONNER'S KEYSTONE RANSOM 2206657 — Roan—Con'r Prairie F'ms | Royal Rothes 2135426 — Roan—James Durno | Calrossie Sweepstake (290897) — Red—John MacGillivray<br>Fiona (176986) — Roan— James Durno |
| | Mary Anne of Lancaster 75th 2135101 — Roan—John Miller, Jr. | Glenb'n R'al Rans'm =235559= — Red—W. J. Russell<br>Mary A o'L'c's'r 66th =294667= — White—John Miller, Jr. |
| Dam: GRASSLAND AUGUSTA 5th 1908746 — White—E. A. King | Edellyn Revolution 1776267 — Roan—Thos. E. Wilson | Calrossie Lord Rothes 1634147 — Roan—John MacGillivray<br>Edellyn Rosewood 9th 1580535 — Roan—Thos. E. Wilson |
| | Grassland Augusta 2d 1736900 — White—E. A. King | North Pleasant Chief 1600365 — Roan—Scheid Bros.<br>Grassl'd Augusta Fairy 1503745 — White—E. A. King |

**Ransom's Augusta Lady is as smooth and typey as they come. She is a daughter of our young herd bull, Conner's Keystone Ransom, that is really doing the job. Her dam produced two top females at Ohio state shows which were bought by Carl Cross, Rockford, Ohio, and Maxwalton Farms, Mansfield, Ohio. She will sell open and is vaccinated for Bang's.**

## Lot 30, Female — Tudor Bros.

# STAMP'S GLOSTER 2D 2353093

Tattoo RE R T 6

Red, calved Jan. 20, 1946. Bred and owned by Tudor Brothers, Columbus Grove, Ohio.

| | | |
|---|---|---|
| Sire: **BROWNDALE STAMP** 1916749 Red—B. B. Snavely, Son | **Browndale Commander** 1835125 Roan—Woodruff Farm | **Browndale Captain** 1580513 Red—Thos. E. Wilson |
| | | **Secret 8th** 1652106 Roan—Woodruff Farm |
| | **Lavender Princess 24th** 1735791 Roan—B. B. Snavely, Son | **Cloverleaf Raglan** 1628221 White—Cloverleaf Farms |
| | | **Lavender Princess 17th** 1602228 RLW—B. B. Snavely & Son |
| Dam: **MAXWALTON GLOSTER 2d** 1958463 Red—M'xwalt'n F'ms, Inc. | **Maxwalton Royal Crown 2d** 1848025 Red—M'xwalt'n F'ms, Inc. | **Browndale Vanguard** 1693228 Roan—Hopley Stock Farm |
| | | **Clarinda 24th** 1566578 Red—Carl Brechtel & Sons |
| | **73d Duchess of Gloster** 1832329 Red—Woodruff Farm | **Browndale Captain** 1580513 Red—Thos. E. Wilson |
| | | **55th Duch's of Gloster** 1652098 Red—Woodruff Farm |

**Stamp's Gloster 2d is out of what we consider the best producing cow in our herd, Maxwalton Gloster 2d. This excellent quality, deep bodied, breedy heifer was bred June 2 to our young herd bull, Conner's Keystone Ransom. Here is an opportunity to secure breeding at its best. Vaccinated for Bangs.**

## Lot 31, Female — Reva Snavely

# LOVELY SECRET 3D 2405558

Tattoo LE S 4

Red, calved Sept. 10, 1946. Bred and owned by Reva Snavely, Pandora, Ohio.

| | | |
|---|---|---|
| Sire: **COMMANDER CAPTAIN** 2095554 Red—B. B. Snavely & Son | **Browndale Commander** 1835125 Roan—Woodruff Farm | **Browndale Captain** 1580513 Red—Thos. E. Wilson |
| | | **Secret 8th** 1652106 Roan—Woodruff Farm |
| | **Lavender Princess 30th** 1772545 Roan—B. B. Snavely, Son | **Cloverleaf Raglan** 1628221 White—Cloverleaf Farms |
| | | **Lavender Princess 16th** 1539475 Red—B. B. Snavely & Son |
| Dam: **LOVELY SECRET 2d** 2005278 Roan—Benroth & Griffith | **Browndale Commander** 1835125 Roan—Woodruff Farm | **Browndale Captain** 1580513 Red—Thos. E. Wilson |
| | | **Secret 8th** 1652106 Roan—Woodruff Farm |
| | **Lovely Secret** 1664622 Roan—Geishecker Bros. | **Haylands Dreadnaught** 1337723 Roan—Hay Brown |
| | | **Dundee Secret 3d** 1516081 Roan—Q. E. Pruitt & Sons |

**Lovely Secret 3d is a double bred granddaughter of Browndale Commander. Here is one of the typiest heifers that we have ever produced and one that will look well in any herd. Breeders who found their herds on this kind are headed in the right direction.**

**Lavender Princess 67th is a full sister to Lot 32 in this sale. You will note on sale day that Lavender Princess 72d carries the same quality, type and conformation.**

## Lot 32, Female — Floyd Snavely

# LAVENDER PRINCESS 72D 2378742

Tattoo RE S 16

Red, white marks, calved July 30, 1946. Bred and owned by Floyd Snavely, Pandora, Ohio.

| | | |
|---|---|---|
| Sire: **COMMANDER CAPTAIN 2095554** Red—B. B. Snavely & Son | **Browndale Commander 1835125** Roan—Woodruff Farm | **Browndale Captain 1580513** Red— Thos. E. Wilson |
| | | **Secret 8th 1652106** Roan—Woodruff Farm |
| | **Lavender Princess 30th 1772545** Roan—B. B. Snavely, Son | **Cloverleaf Raglan 1628221** White—Cloverleaf Farms |
| | | **Lavender Princess 16th 1539475** Red—B. B. Snavely & Son |
| Dam: **LAVENDER PRINCESS 57th 2048767** Red—B. B. Snavely, Son | **Browndale Commander 1835125** Roan—Woodruff Farm | **Browndale Captain 1580513** Red—Thos. E. Wilson |
| | | **Secret 8th 1652106** Roan—Woodruff Farm |
| | **Lavender Princess 37th 1887504** R&W—B. B. Snavely, Son | **Cloverleaf Robert 1777140** Roan—Cloverleaf Farms |
| | | **Lavender Princess 13th 1302244** R&W—Bart Snavely |

**Lavender Princess 72d is another double bred granddaughter of Browndale Commander, one of Ohio's most famous bulls. She is a full sister to Lavender Princess 67th. Notice this heifer's type, good color and breedlines. She well sell open.**

**Doris Rothes A—A twin sister to Doris Rothes B. Notice the type and quality of these two grand heifers which were sired by Rothes Royal.**

## Lot 36, Female — Harvey Hoewischer & Son

## STAMP'S ROYAL RED LADY B 2376545

Tattoo LE H RE 52

Red, white marks, calved May 21, 1946. Bred and owned by Harvey Hoewischer & Son,

| | | |
|---|---|---|
| Sire: **MODEL STAMP** 2166138 Red—Tudor Bros. | **Browndale Stamp** 1916749 Red—B. B. Snavely, Son | **Browndale Commander 1835125** Roan—Woodruff Farm |
| | | **Lavender Princess 24th 1735791** Roan—B. B. Snavely & Son |
| | **Village Maid 8th** 1964462 Red—Robert Reese | **Milky Way Masher 1806142** Roan—Milky Way Farms |
| | | **Millbr'k Vil'ge M'd 6th 1834103** RLW—Roy T. Johnson |
| Dam: **ROYAL ROAN LADY A** 1997800 Roan—Harvey Hoewischer | **Browndale Chief** 1864652 Roan—Robinwood Farms | **Raveni Masterpiece 1705572** Roan—T. Dorsey Jones |
| | | **Robinwood Secret 6th 1714658** Roan—Earl E. Robbins |
| | **Royal Roan Lady 11th** 1868933 Red—Harvey Hoewischer | **Woodshade Star 1762294** Red—Geo. N. Fisher |
| | | **Royal Roan Lady 7th 1756688** Roan—Harvey Hoewischer |

**Stamp's Royal Red Lady B is a stylish, well balanced heifer that is low set and thick. We sold a full sister to Jim Valentine of Heppner, Oregon, for $510 in the last spring Auglaize County sale. Don't overlook the fact that she will be carrying the service of Rothes Royal. Vaccinated for Bang's.**

Stamp's Star Hilda is a half-sister to the heifers we are selling. She was the champion female at the 1946 Auglaize county sale and sold for $1000 to Janes Farms.

Stamp's Star Hilda 2256588

Stamp's Augusta Queen

## Lot 37, Female — Harvey Hoewischer & Son

## STAMP'S AUGUSTA QUEEN 2376538

Tattoo LE H RE 50

Red, calved Mar. 15, 1946. Bred and owned by Harvey Hoewischer & Son, Sidney, Ohio. Sidney, Ohio.

| | | |
|---|---|---|
| Sire: MODEL STAMP 2166138 Red—Tudor Bros. | Browndale Stamp 1916749 Red—B. B. Snavely, Son | Browndale Commander 1835125 Roan—Woodruff Farm |
| | | Lavender Princess 24th 1735791 Roan—B. B. Snavely & Son |
| | Village Maid 8th 1964462 Red—Robert Reese | Milky Way Masher 1806142 Roan—Milky Way Farms |
| | | Millbr'k Vil'ge M'd 6th 1834103 RLW—Roy T. Johnson |
| Dam: ELMHURST AUGUSTA 2157057 Red—F. S. Davidson | Milky Way Masher 1806142 Roan—Milky Way Farms | Mount Nimrod 1713122 Roan—George Douglas |
| | | 70th Duchess of Gloster 1693965 Red—Woodruff Farm |
| | Augusta Queen 2066402 Roan—J. Gardhouse, Sons | Velvet Lad 2110112 Red—G. Anderson |
| | | Augusta Bloom =275751= White—J. Gardhouse & Sons |

Stamp's Augusta Queen is a breedy daughter of Model Stamp that impresses one with her beautiful head, strong level top and wide smooth rump. We recommend her as one of the most pleasing daughters of Model Stamp and of course her pedigree is backed with outstanding individuality. She is bred to Rothes Royal and vaccinated for Bang's.

**Rothes Royal was sired by the Perth supreme champion, Imp. Royal Rothes. The females consigned to this sale by Harvey Hoewischer & Son are carrying the service of this grand breeding bull.**

## Lot 38, Female — Harvey Hoewischer & Son

## STAMP'S RED LADY 3D 2376543

Tattoo LE H RE 51

Red, white marks, calved Mar. 20, 1946. Bred and owned by Harvey Hoewischer & Son,

| | | |
|---|---|---|
| Sire: **MODEL STAMP** 2166138 Red—Tudor Bros. | **Browndale Stamp** 1916749 Red—B. B. Snavely, Son | **Browndale Commander 1835125** Roan—Woodruff Farm |
| | | **Lavender Princess 24th 1735791** Roan—B. B. Snavely & Son |
| | **Village Maid 8th** 1964462 Red—Robert Reese | **Milky Way Masher 1806142** Roan—Milky Way Farms |
| | | **Millbr'k Vil'ge M'd 6th 1834103** RLW—Roy T. Johnson |
| Dam: **ROYAL ROAN LADY 12th** 2124653 Roan—H. Hoewischer, S'n | **Strowan Clansman** 1879939 Roan—Benroth & Griffith | **Cloverleaf Chancellor 1468733** Red—Cloverleaf Farm |
| | | **Secret 8th 1652106** Roan—Woodruff Farm |
| | **Royal Roan Lady 11th** 1868933 Red—Harvey Hoewischer | **Woodshade Star 1762294** Red—Geo. N. Fisher |
| | | **Royal Roan Lady 7th 1756688** Roan—Harvey Hoewischer |

**Stamp's Red Lady 3d, a typical daughter of Model Stamp, has a feminine head and lots of smoothness She is a full sister to the heifer C. L. Smith purchased in the last years' sale. Bred to Rothes Royal and vaccinated for Bang's. Calves by Rothes Royal now being developed on the farm are a very pleasing group.**

## Lot 39, Female — Harvey Hoewischer & Son

# STAMP'S HILDA 6TH 2376539

Tattoo LE H RE 54

Red, calved May 30, 1946. Bred and owned by Harvey Hoewischer & Son, Sidney, Ohio.

| | | |
|---|---|---|
| Sire: MODEL STAMP 2166138 Red—Tudor Bros. | Browndale Stamp 1916749 Red—B. B. Snavely, Son | Browndale Commander 1835125 Roan—Woodruff Farm |
| | | Lavender Princess 24th 1735791 Roan—B. B. Snavely & Son |
| | Village Maid 8th 1964462 Red—Robert Reese | Milky Way Masher 1806142 Roan—Milky Way Farms |
| | | Millbr'k Vil'ge M'd 6th 1834103 RLW—Roy T. Johnson |
| Dam: CLANSMAN'S HILDA 2081564 Red—H. Hoewischer, Son | Strawan Clansman 1879939 Roan—Benroth & Griffith | Cloverleaf Chancellor 1468733 Red—Cloverleaf Farms |
| | | Secret 8th 1652106 Roan—Woodruff Farm |
| | Leader's Hilda 1894115 Red—Harvey Hoewischer | Woodshade Star 1762294 Red—Geo. N. Fisher |
| | | Villager's Hilda 2d 1465197 Red—Harvey Hoewischer |

**Stamp's Hilda 6th is a short legged, thick, red heifer carrying the service of Rothes Royal. She is a full sister to a heifer purchased by Jim Valentine at the last Auglaize County Sale. This female comes from one of the most dependable families and should develop into a real brood cow. Vaccinated for Bang's.**

## Lot 40, Female — Harvey Hoewischer & Son

# STAMP'S HILDA 7TH 2376540

Tattoo LE H RE 55

Red, white marks, calved June 5, 1946. Bred and owned by Harvey Hoewischer & Son, Sidney, Ohio.

| | | |
|---|---|---|
| Sire: MODEL STAMP 2166138 Red—Tudor Bros. | Browndale Stamp 1916749 Red—B. B. Snavely, Son | Browndale Commander 1835125 Roan—Woodruff Farm |
| | | Lavender Princess 24th 1735791 Roan—B. B. Snavely & Son |
| | Village Maid 8th 1964462 Red—Robert Reese | Milky Way Masher 1806142 Roan—Milky Way Farms |
| | | Millbr'k Vil'ge M'd 6th 1834103 RLW—Roy T. Johnson |
| Dam: LEADER'S HILDA 1894115 Red—Harvey Hoewischer | Woodshade Star 1762294 Red—Geo. N. Fischer | Bridgebank Marshal 1579750 Roan—A. J. Marshall |
| | | Fair Play Lassie 1121158 Roan—Geo. N. Fischer |
| | Villager's Hilda 2d 1465197 Red—Harvey Hoewischer | Woodside Leader 1440548 Roan—Bernard Fischer |
| | | Villager's Hilda 891497 Red—Wm. Hoewischer |

**Stamp's Hilda 7th is a full sister to our top selling heifer at the Columbus Grove sale last fall. This beautiful female carries the service of Rothes Royal and is vaccinated for Bang's. The last 18 calves by Model Stamp were sold at public auction for an average of more than $500.**

Here is a group of heifers owned by Earl Richards. The second heifer from the right is lot 41, an excellent daughter of Broadfields Air Command, he a grandson of Bapton Air Pilot.

## Lot 41, Female — Earl Richards

# SHANRICH AIR HOSTESS 2383714

Tattoo LE 20

Dark roan, Calved Aug. 20, 1946. Bred and owned by Earl & M. H. Richards. Rockford, O.

| | | |
|---|---|---|
| Sire: BROADFIELDS AIR COMMAND 2245829 — Red—Broadfields Farm | **Broadfields Air Pilot** 2112796 — Red—J. V. Rank | **Bapton Air Pilot** (298495) Dark Roan—J. V. Rank |
| | | **Bapton Jilt 12th** 2069641 Roan—J. V. Rank |
| | **Edellyn Golden Chain 4th** 2071126 — Red—Thos. E. Wilson | **Edellyn Command** 2000000 Roan—C. A. Linzee Gordon |
| | | **Golden Damsel** 1929913 Roan—A. J. Marshall |
| Dam: GORDON CLIPPER 17th 2172930 — Roan—Perry S. Stangel | **Cedardale Sultan 2d** 1922588 — Roan—N. L. Steva | **Goldspur's Choice** 1878292 Roan—W. H. Steva |
| | | **Cedar Lavender 7th** 1846814 Red—N. L. Steva |
| | **Charity Gordon Missie** 2018279 — Roan—Perry S. Stangel | **Cedardale Sultan 2d** 1922588 Roan—N. S. Steva |
| | | **Claytonia Maid** 1414141 White—Ivan S. Clayton |

Shanrich Air Hostess was sired by Broadfield's Air Command, a grandson of Bapton Air Pilot, he the grandsire of the great Imp. Pittodrie Upright. This pedigree contains the famous breeding which is so popular today in modern Shorthorns. Shanrich Air Hostess will be sold open and vaccinated for Bang's.

**This is a pasture scene of a few of the brood cows in the Earl Richards herd. The dark red cow in the background is Lot 42. She is a daughter of Browndale Villager by Raveni Masterpiece, an International grand champion bull.**

## Lot 42, Female — Earl Richards

## CLOVERLEAF AUGUSTA 14TH 1940789

Red, calved Nov. 5, 1937. Bred by Cloverleaf Farms, Tiffin, Ohio; owned by Earl Richards, Rockford, Ohio.

| Dams | Breeders of Dams | Sires | Breeders of Sires |
|---|---|---|---|
| | | Browndale Villager 1838428 | Earl E. Robbins |
| Grasslands Augusta 1437963 | E. A. King | Cloverleaf Guardian 1116250 | W. Rosenb'g'r, S'n |
| Augusta Fairy 4th | J. W. Evans & Son | Maxwalton Major 564163 | Carpenter & Ross |
| Augusta Fairy | David Anderson | Red Knight 632751 | Wm. Duthie |
| Augusta 115th | David Anderson | March Storm 611331 | Wm. Duthie |
| Augusta 110th | J. Bruce | Waverley 136405 | A. Strachan |
| Augusta 75th | J. Bruce | Golden Horn 753700 | J. Bruce |
| Augusta 55th | J. Bruce | Cap-A-Pie 106717 | J. Bruce |
| Augusta 34th | J. Bruce | Banadullae 149524 | J. Bruce |
| Augusta 25th | J. Bruce | Alison 132052 | G. Anderson |
| Augusta 5th | J. Bruce | Privy Seal 109647 | A. Cruickshank |

BROWNDALE VILLAGER, SIRE, Raveni Masterpiece 1705572 by Browndale Pilot 1653006, out of Raveni Spicy 1515818. DAM, Village Lassie 1622449 by Robinwood Villager 1366819, out of Village Lady 3d 985070.

CLOVERDALE GUARDIAN, SIRE, Robert Brue 795520 by Windsor Lad 697674, out of Augusta of Augusta 5th V59-982E. DAM, Mamie Gloster 117522 by Goodenuff 270963, out of Golden Duchess V67-985.

MAXWALTON MAJOR, SIRE, Revolution 388359 by Avondale 245114, out of Roan Rosebud 12th 59553. DAM, Maxwalton Mina 2d 86601 by Avondale 245144, out of Mina Princess 4th 12641.

**Cloverleaf Augusta 14th will calve Oct. 22 to the service of Broadfield's Air Command, a grandson of the famous Bapton Air Pilot. Here buyers will have the opportunity to secure the same bloodlines as the popular Imp. Pittodrie Upright. This cow has been a consistent producer of quality calves for us.**

Brawith Lawton by Brawith Boy of Hawthorne, the 1945 Ohio state grand champion bull that is owned by Willard Moser. He is the sire of Lots 13, 16, 17 and 44. Two of the Willard Moser heifers and the Ellis Steiner heifer will carry the service of this champion.

## Lot 43, Female — Willard Moser

## VILLAGE EMILY A 2d 2364409

Tattoo RE M 52

Roan, calved Apr. 8, 1946. Bred and owned by Willard Moser, Pandora, Ohio.

| | | |
|---|---|---|
| Sire: COMMANDER'S COUNT 1968022 Roan—Willard Moser | Browndale Commander 1835125 Roan—Woodruff Farm | Browndale Captain 1580513 Red—Thos. E. Wilson |
| | | Secret 8th 1652106 Roan—Woodruff Farm |
| | Parkdale Augusta 9th 1808200 Roan—Willard Moser | Maxwalt'n Royal Crown 1718748 Red—Reid Carpenter |
| | | Parkdale Augusta 8th 141699 Roan—Willard Moser |
| Dam: VILLAGE EMILY 21st 1970114 Roan—M. G. Vaupel | Edellyn Captain 1803412 Red—Woodruff Farm | Browndale Captain 1580513 Red—Thos. E. Wilson |
| | | 50th Duchess of Gloster Roan—Woodruff Farm |
| | Village Emily 20th 1853059 Roan—M. G. Vaupel | Browndale Champion 1717385 Roan—C. E. Tilton |
| | | Village Emily 3d 1422392 Roan—John J. Vaupel & Son |

Village Emily A 2d—A dark roan heifer by our former herd bull Commander's Count. She will be sold carrying the service of Brawith Lawton, the 1945 Ohio state champion bull.

**Ashmoor Carnation 5th—Here is the first heifer sired by Brawith Lawton. Notice her type, her good head and depth and thickness of body.**

## Lot 44, Female — Willard Moser

# GOLDENDROP LADY 12TH 2364406

Tattoo RE M 60

Roan, calved July 29, 1946. Bred and owned by Willard Moser, Pandora, Ohio.

| | | |
|---|---|---|
| Sire: **BRAWITH LAWTON** 2241861 Red—Willard Moser | **Brawith Boy of Hawthorn** 2128917 Red—T. E. Beals & Son | **Brawith Reliable** 2027597 Red—James Douglas & Sons |
| | | **Jilt's Nadine 2d** 1917827 Roan—T. E. Beals & Son |
| | **Carobill Goldie** 2077763 Roan—J. D. Allen | **Lawton Favorite** 2009148 Red—William Henderson |
| | | **Goldie Gleam** 1921257 Roan—K. P. MacGillivray |
| Dam: **GOLDENDROP LADY 9th** 2024087 Roan—Willard Moser | **Browndale Commander** 1835125 Roan—Woodruff Farm | **Browndale Captain** 1580513 Red—Thos. E. Wilson |
| | | **Secret 8th** 1652106 Roan—Woodruff Farm |
| | **Goldendrop Lady 8th** 1908506 Red—W. E. Henkener | **Goldspur's Count** 1720295 Red—W. H. Steva |
| | | **Goldendrop Lady 5th** 1642958 Roan—W. E. Henkener |

**Goldendrop Lady 12th is the first daughter of Brawith Lawton that we have offered for sale. She is an even roan that possesses the type, smoothness, breediness and quality desired in a brood cow. Don't overlook this great prospect.**

## Lot 45, Female — Willard Moser

# LOYAL PRINCESS A 4 2364408

Tattoo RE M 56

Red, calved May 6, 1946. Bred and owned by Willard Moser, Pandora, Ohio.

| | | |
|---|---|---|
| Sire: COMMANDER CAPTAIN 2095554 Red—B. B. Snavely & Son | Browndale Commander 1835125 Roan—Woodruff Farm | Browndale Captain 1580513 Red— Thos. E. Wilson |
| | | Secret 8th 1652106 Roan—Woodruff Farm |
| | Lavender Princess 30th 1772545 Roan—B. B. Snavely, Son | Cloverleaf Raglan 1628221 White—Cloverleaf Farms |
| | | Lavender Princess 16th 1539475 Red—B. B. Snavely & Son |
| Dam: LOYAL PRINCESS 5th 1940057 Red—Ellis E. Steiner | Goldspur's Clipper 1776738 Roan—W. H. Steva | Taana Goldspur 1633566 Red—Thos. E. Wilson |
| | | Fancy Clipper 1591783 White—R. W. Collar |
| | Loyal Princess 2d 1833115 Roan—C. C. Steiner, Son | Maxwalt'n Royal Crown 1718748 Red—Reid Carpenter |
| | | Loyal Princess 1697411 Roan—B. B. Snavely & Son |

**Loyal Princess A 4th will be sold carrying the service of Brawith Lawton. She is a daughter of Commander Captain and out of a Loyal Princess dam by Goldspur's Clipper.**

## Lot 46, Female — Purmort & Cowgill

# SOUTH RIDGE MISSIE A 2394392

Tattoo RE 461

Red, calved May 16, 1946. Bred and owned by Purmort & Cowgill, Van Wert, Ohio.

| | | |
|---|---|---|
| Sire: PROUD PILOT 2111553 Roan—G. L. Good | Maxwalton Matchmaker 1958450 Roan—Maxwalton Farms, Inc. | Browndale Cumberland 1883723 Roan—T. Dorsey Jones |
| | | Mayflower 35th 1815922 Roan—Tomson Bros. |
| | Rosewood Maid 16th 1889508 Red—G. L. Good | Royal Barmpton 1674226 Red—Willard Moser |
| | | Rosewood Maid 12th 1798470 Roan—G. L. Good |
| Dam: WOODSHADE MISSIE 8th 2149073 Roan—G. N. Fisher, Sons | Roan Pat 1940600 Roan—Beath Farms | Walshford Paymaster 1875673 Roan—W. W. Frank |
| | | Brownd'le Madge 4th =264691= Dark Roan—J. Douglas, Sons |
| | Woodshade Missie 3d 1908966 Red—G. N. Fisher, Sons | Divide Western Banner 1794055 Roan—The Allen Cattle Co. |
| | | Woodshade Missie 2d 1811992 Roan—Geo. N. Fisher |

**South Ridge Missie A is a granddaughter of the noted Roan Pat. Study this pedigree and then be sure to inspect this grand heifer on sale day.**

John Neuenschwander, a son of Isaac Neuenschwander, and a deep bodied, thick calf that is typical of the kind consigned to this sale by this establishment.

## Lot 47, Female — Isaac Neuenschwander & Son

# VICTORIA CLIPPER 2380281

Tattoo LE IN RE 15

Roan, calved Oct. 28, 1946. Bred and owned by Isaac Neuenschwander, Columbus Grove, O.

| | | |
|---|---|---|
| Sire: **BRAWITH BOY OF HAWTHORN 2128917** Red—T. E. Beals & Son | **Brawith Reliable 2027597** Red—J. Douglas & Sons | **Brawith Boy 1836058** Roan—Hugh S. Black |
| | | **Brownd'e Wimple 3d =265063=** Red—James Douglas & Sons |
| | **Jilt's Nadine 2d 1917827** Roan—T. E. Beals & Son | **Calrossie Ladas 2d 1581903** Red—John R. Thompson Est. |
| | | **Jilt's Browndale Gem 1761052** Roan—T. E. Beals & Son |
| Dam: **MAXWALTON CLIPPER S 2117935** R'n—M'xw'lt'n F'ms, Inc. | **Maxwalton Alert 1958441** Red—M'xw'lt'n F'ms, Inc. | **Browndale Cumberland 1883723** Roan—T. Dorsey Jones |
| | | **Augusta 162d 1860779** Red—Tomson Bros. |
| | **Twin Clipper 1806293** Roan—W. H. Steva | **Taana Goldspur 1633566** Red—Thos. E. Wilson |
| | | **Fancy Clipper 1591783** White—R. W. Collar |

**Victoria Clipper is a half sister to the Willard Moser bull, Brawith Lawton, and out of a daughter of Maxwalton Alert. Here is a blocky, low set, good headed heifer that will please buyers.**

**Mercury's Goldfinder, a bull that carries a high concentration of the famous blood of the Mercurys and the Goldfinders. Lot 48 is carrying the service of this young herd bull owned by Dwight Griffith.**

## Lot 48, Female — Strowan Farms

# STROWAN ROSEWOOD 12TH 2387803

Tattoo RE S 42

Roan, calved Dec. 3, 1945. Bred by A. W. Leslie, Decker, Mich.: Calved property of Strowan Farms, Columbus Grove, Ohio.

| | | |
|---|---|---|
| Sire: **BROWNDALE CUPBEARER 1883724** White—T. Dorsey Jones | **Browndale Pilot 1653006** White—J. Douglas & Sons | **Browndale Coronet 1448771** Roan—James Douglas |
| | | **Congalton Or'ge Blos'm 1653009** Roan—Joseph G. Scott |
| | **Rosewood's Lastlight 1839710** Roan—J. Gardhouse, S'ns | **Divide Torchlight 1683192** Roan—The Allen Cattle Co. |
| | | **Princeton Rosewood 1709718** RLW—Albert J. Marshall |
| Dam: **VILLAGE ROSEWOOD 48th 2184187** Roan—P. O. Brown, Sons | **Haigler Victor 2d 2013769** Roan—Crews & Crews | **Victor's Gift 1851345** Roan—Pauline Kuhrt |
| | | **Haigler Rosebud 3d 1829233** Roan—Crews & Andrews |
| | **Village Rosewood 41st 1984419** Red—P. O. Brown & Son | **Helfred Ringleader 1882837** Red—F. W. Hubbell |
| | | **Village Rosewood 40th 1911290** Roan—J. H. Degginger |

**Strowan Rosewood 12th was bred June 9 to Mercury's Goldfinder, the Dwight Griffith herd bull that is doing an excellent job siring deep bodied, thick calves. The first calf from this heifer should more than pay the bill.**

Commander's Missie

## Lot 49, Female — Harry Collar & Sons

# COMMANDER'S MISSIE 2413746

Tattoo RE HC 1

Roan, calved April 18, 1946. Bred and owned by Harry Collar & Sons, Columbus Grove, O.

| | | |
|---|---|---|
| Sire: **BROWNDALE REX** 1965277 Roan—B. B. Snavely, Son | **Browndale Commander** 1835125 Roan—Woodruff Farm | **Browndale Captain** 1580513 Red—Thos. E. Wilson |
| | | **Secret 8th** 1652106 Roan—Woodruff Farm |
| | **Lavender Princess 35th** 1887502 Roan—B. B. Snavely, Son | **Cloverleaf Robert** 1777140 Roan—Cloverleaf Farms |
| | | **Lavender Princess 16th** 1539475 Red—B. B. Snavely |
| Dam: **SILVER MAPLE MISSIE 16th** 2157323 Roan—H. Collar & Sons | **Royal Lad 3d** 1855988 Red—B. B. Snavely, Son | **Cloverleaf Robert** 1777140 Roan—Cloverleaf Farms |
| | | **Lady Princess 5th** 1666240 Roan—B. B. Snavely & Son |
| | **Silver Maple Missie 14th** 1851002 White—Collar Bros. | **Hillside Prentice** 1702852 Roan—Roy F. Asmus |
| | | **Silver Maple Missie 6th** 1284204 Roan—Collar Bros. |

**Commander's Missie is carrying the service of Conner's Keystone Ransom. Here is a heifer that will fit into any herd and achieve outstanding results. Vaccinated for Bang's.**

Browndale Commander—One of the greatest sires in Ohio Shorthorn history. His sons and daughters have won championships at Ohio State Fairs and other leading Shorthorn shows. Notice how many times his name appears in the pedigrees in this catalog.

## Lot 50, Female — Harry Collar & Sons

## COMMANDER'S MISSIE 2D 2413747

Tattoo RE HC 5

White, calved Sept. 25, 1946. Bred and owned by Harry Collar & Sons, Columbus Grove, O.

| | | |
|---|---|---|
| Sire: **BROWNDALE REX** 1965277 Roan—B. B. Snavely, Son | **Browndale Commander** 1835125 Roan—Woodruff Farm | **Browndale Captain** 1580513 Red—Thos. E. Wilson |
| | | **Secret 8th** 1652106 Roan—Woodruff Farm |
| | **Lavender Princess 35th** 1887502 Roan—B. B. Snavely, Son | **Cloverleaf Robert** 1777140 Roan—Cloverleaf Farms |
| | | **Lavender Princess 16th** 1539475 Red—B. B. Snavely |
| Dam: **SILVER MAPLE MISSIE 14th** 1851002 White—Collar Bros. | **Hillside Prentice** 1702852 Roan—Roy F. Asmus | **Sni-A-Bar Mint** 1450885 Roan—Sni-A-Bar Farms |
| | | **Hillside Lassie** 1573317 White—Roy F. Asmus |
| | **Silver Maple Missie 6th** 1284204 Roan—Collar Bros. | **Sultan Yet** 920295 White—Carpenter & Ross |
| | | **Silver Maple Missie** 630442 Red—R. K. Beam & Sons |

**Commander's Missie 2d is a typey, low-set, granddaughter of Browndale Commander. Her dam has been one of our best producing cows. Sells open and vaccinated for Bang's**

## Lot 51, Female — Harry Collar & Sons

# COMMANDER'S ROSE 2413748

Tattoo RE HC 3

Roan, calved June 8, 1946. Bred and owned by Harry Collar & Sons, Columbus Grove, O.

| | | |
|---|---|---|
| Sire: **BROWNDALE REX** 1965277 Roan—B. B. Snavely, Son | **Browndale Commander** 1835125 Roan—Woodruff Farm | **Browndale Captain 1580513** Red—Thos. E. Wilson |
| | | **Secret 8th 1652106** Roan—Woodruff Farm |
| | **Lavender Princess 35th** 1887502 Roan—B. B. Snavely, Son | **Cloverleaf Robert 1777140** Roan—Cloverleaf Farms |
| | | **Lavender Princess 16th 1539475** Red—B. B. Snavely, & Son |
| Dam: **SILVER MAPLE ROSE 8th** 1850034 Red—Harry Collar & Sons | **Hillside Prentice** 1702852 Roan—Roy F. Asmus | **Sni-A-Bar Mint 1450885** Roan—Sni-A-Bar Farms |
| | | **Hillside Lassie 1573317** White—Ray F. Asmus |
| | **Silver Maple Rose 2d** 1292869 Roan—Collar Bros. | **Sultan Yet 920295** White—Carpenter & Ross |
| | | **Sultana Rose 197045** Red—C. P. West & Sons |

**Commander's Rose is one of the top heifers we produced last year. She was sired by Browndale Rex, a top breeding son of Browndale Commander. If you want a good open heifer, buy this one. We recommend her highly. Vaccinated for Bang's.**

## Lot 52, Female — Harry Collar & Sons

# COMMANDER'S ROSE 2D 2413749

Tattoo RE HC 4

Roan, calved June 23, 1946. Bred and owned by Harry Collar & Sons, Columbus Grove, O.

| | | |
|---|---|---|
| Sire: **BROWNDALE REX** 1965277 Roan—B. B. Snavely, Son | **Browndale Commander** 1835125 Roan—Woodruff Farm | **Browndale Captain 1580513** Red—Thos. E. Wilson |
| | | **Secret 8th 1652106** Roan—Woodruff Farm |
| | **Lavender Princess 35th** 1887502 Roan—B. B. Snavely, Son | **Cloverleaf Robert 1777140** Roan—Cloverleaf Farms |
| | | **Lavender Princess 16th 1539475** Red—B. B. Snavely |
| Dam: **SILVER MAPLE ROSE 9th** 2224757 Red—H. Collar & Sons | **Browndale Rex** 1965277 Roan—B. B. Snavely, Son | **Browndale Commander 1835125** Roan—Woodruff Farm |
| | | **Lavender Princess 35th 1887502** Roan—B. B. Snavely & Son |
| | **Silver Maple Rose 6th** 1827330 Roan—H. Collar & Sons | **Silver Maple Glory 1051621** White—Collar Bros. |
| | | **Silver Maple's Rose 2d 1292869** Roan—Collar Bros. |

**Commander's Rose 2d carries the same line of breeding as Lot 51. She is double bred in the blood of Browndale Rex by Browndale Commander. Look for this good open heifer on sale day. Vaccinated for Bang's.**

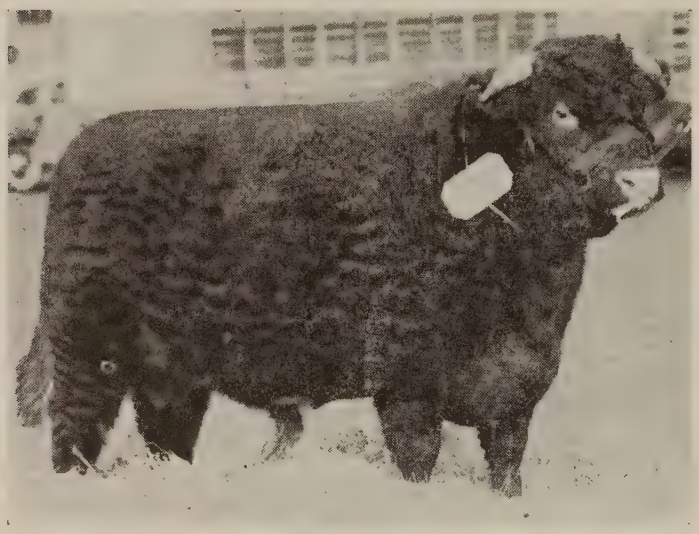

LEFT—Broadhooks Leader by Newallyn Royal Leader. He is the sire of all the Geo. N. Fisher & Sons consignment. The bull has become known as the sire of champions and first prize winners.

RIGHT—Woodshade B Rosewood, Lot 53 in this sale.

## Lot 53, Female — Geo. N. Fisher & Sons

# WOODSHADE B ROSEWOOD 2403983

Tattoo RE GNF 101

Red, calved Sept. 8, 1946. Bred and owned by Geo. N. Fisher & Sons, Wapakoneta, Ohio.

| | | |
|---|---|---|
| Sire: BROADHOOKS LEADER 2184765 — Red—Lew Richardson, S'n | Newallyn Royal Leader =249261= — Red—H. A. Newman | Garguston Gol'n Victor 2070685 — Red—R. S. McWilliam<br>Pitpointie Rosewood 22d 2126643 — Red—Robert L. P. Duncan |
| | Broadhooks Maid 15th 2184767 — Roan—L. Richardson, Son | Royal Victor =226842= — Dark Roan—C. S. Carruthers<br>Broadh'ks Maid 4th =230084= — Dark Roan—J. F. Werden, Son |
| Dam: ASH HILL ROSEWOOD 4th 2116828 — Red—M. V. Bookout, Sons | Browndale Scout 1956923 — Roan—T. Dorsey Jones | Browndale Pilot 1653006 — White—J. Douglas & Sons<br>Raveni Beauty 4th 1594098 — Red—T. Dorsey Jones |
| | Rosewood Lady 1895669 — Roan—Chas. Mendenhall | Captain Craibstone 1792992 — Roan—Woodruff Farm<br>Oakdale Rosewood 14th 1367374 — Roan—Miller Sons |

**Woodshade B Rosewood—A good open heifer that should develop into the right kind of a cow. Her full brother, Woodshade First Leader, was a member of the first prize get-of-sire and first prize pair of bulls at the 1946 Ohio State Fair. She will sell open.**

## Lot 54, Female — Geo. N. Fisher & Sons

# WOODSHADE LUSTRE QUEEN 3D 2374668

Tattoo RE GNF 98

Red, calved July 15, 1946. Bred and owned by Geo. N. Fisher & Sons, Wapakoneta, Ohio.

| | | |
|---|---|---|
| Sire: **BROADHOOKS LEADER** 2184765 Red—Lew Richardson, S'n | **Newallyn Royal Leader** =249261= Red—H. A. Newman | **Garguston Golden Victor 2070685** Red—R. S. McWilliam |
| | | **Pitpointie Rosewood 22d 2126643** Red—Robert L. P. Duncan |
| | **Broadhooks Maid 15th** 2184767 Roan—L. Richardson, Son | **Royal Victor =226842=** Dark Roan—C. S. Carruthers |
| | | **Broadhooks Maid 4th =230084=** Dark Roan—J. F. Werden, Son |
| Dam: **EDGEWOOD LUSTRE QUEEN 1865757** Red—Ivan R. Decker | **Haylands Warden** 1810177 Roan—Haylands Farm | **Divide Sensation 1615738** Roan—The Allen Cattle Co. |
| | | **Lespedeza Rosemary 9th 1528595** Roan—Lespedeza Farm |
| | **Sensation's Lustre Queen** 1824102 Roan—Haylands Farm | **Divide Sensation 1615738** Roan—The Allen Cattle Co. |
| | | **Haylands Lustre Queen 1202789** Red—Hay Brown |

**Woodshade Lustre Queen 3d—A beautiful headed, deep bodied open heifer by Broadhooks Leader. Her half sisters out of the same dam were the dams of the grand champion bulls at the Ohio State Fair and Auglaize County sale last spring. Daughters of Broadhooks Leader have continually been prize winners, including two first prize winning heifers at the 1947 Ohio State Fair.**

## Lot 55, Female — Ellis C. Steiner

# LADY PRINCESS 28TH 2377671

Tattoo RE S 60

Red, calved May 1, 1946. Bred and owned by Ellis C. Steiner, Pandora, Ohio.

| | | |
|---|---|---|
| Sire: **COMMANDER CAPTAIN** 2095554 Red—B. B. Snavely & Son | **Browndale Commander** 1835125 Roan—Woodruff Farm | **Browndale Captain 1580513** Red— Thos. E. Wilson |
| | | **Secret 8th 1652106** Roan—Woodruff Farm |
| | **Lavender Princess 30th** 1772545 Roan—B. B. Snavely, Son | **Cloverleaf Raglan 1628221** White—Cloverleaf Farms |
| | | **Lavender Princess 16th 1539475** Red—B. B. Snavely & Son |
| Dam: **LADY PRINCESS 17th** 2113642 Roan—B. B. Snavely, Son | **Browndale Commander** 1835125 Roan—Woodruff Farm | **Browndale Captain 1580513** Red—Thos. E. Wilson |
| | | **Secret 8th 1652106** Roan—Woodruff Farm |
| | **Lady Princess 11th** 1849450 White—B. B. Snavely, Son | **Cloverleaf Raglan 1628221** White—Cloverleaf Farm |
| | | **Lady Princess 6th 1735789** Roan—B. B. Snavely & Son |

**Lady Princess 28th is a good red heifer sired by Commander Captain, sire of several top selling females in previous sales. We most certainly recommend this heifer and her value has been greatly increased since she has been bred to Brawith Lawton.**

Millbrook Augusta Brae stood second to the grand champion female at the 1945 Congress Show and Sale and was sold to Cherry Hill Farm for $2200. She is by Klaymor Diamond and a half sister to many of the animals in the Roy T. Johnson consignment.

## Lot 56, Female — Roy T. Johnson

# MILLBROOK GOLD DROP 4TH 2392442

Tattoo RE RTJ 86

Red, calved June 10, 1946. Bred and owned by Roy T. Johnson, Flushing, Ohio.

| | | |
|---|---|---|
| Sire: **KLAYMOR DIAMOND** 2048553 Roan—W. J. Russell | **Aldie Reynoldstown** 1998768 Red—F. MacGillivray | **Aldie Premium** (267919) Red—F. MacGillivray |
| | | **Aldie Gipsy Maid 2d** (169756) Dark Roan—F. MacGillivray |
| | **Aldie Princess Via** 2027116 Roan—F. MacGillivray | **Calrossie Grand Slam** (268895) Dark Roan—J. MacGillivray |
| | | **Aldie Princess Alice** (150416) Red—F. MacGillivray |
| Dam: **GOLD DROP 4th** 2017066 Roan—Galbraith Bros. | **Browndale Touchstone** 1852136 Roan—T. Dorsey Jones | **Browndale Pilot** 1653006 White—James Douglas Sons |
| | | **Raveni Beauty 6th** 1705574 Red—T. Dorsey Jones |
| | **Gold Drop 2d** 1848869 Red—Galbraith Bros. | **Gondolier Wanderer** 1693713 Roan—S. M. Dunlap & Sons |
| | | **Gold Drop** 1719505 Roan—Galbraith Bros. |

**Millbrook Gold Drop 4th is a heifer with the color all breeders will admire. She is very smooth and out of a cow that is an especially good milker. Please note that she is by Klaymor Diamond.**

## Lot 57, Female — Roy T. Johnson

# MILLBROOK BROADHOOKS 31ST 2392438

Tattoo RE RTJ 98

Roan, calved Oct. 2, 1946. Bred and owned by Roy T. Johnson, Flushing, Ohio.

| | | |
|---|---|---|
| Sire: GOOD WILL CAMERONIAN 2316132 — Red—K. C. Gray | Braedoon Cameronian =261454= — Red—K. C. Gray | Klaymor Camouflage =248381= — White—W. J. Russell |
| | | Sc'tst'n Aug'sta C'yretta (201991) — Dark Roan—W. B. Robertson |
| | Braedoon Orange Blossom =218971= — Red—K. C. Gray | Klaymor Direct =244322= — Red—W. J. Russell |
| | | Beathton Or'ge Blos'm =291186= — Dark Roan—Beath Farms |
| Dam: MILLBROOK BROADHOOKS 22d 2261897 — Red—Roy T. Johnson | Klaymor Diamond 2048553 — Roan—W. J. Russell | Aldie Reynoldstown 1998768 — Red—F. MacGillivray |
| | | Aldie Princess Via 2027116 — Roan—F. MacGillivray |
| | Millbrook Broadhooks 17th 2058213 — Red—Roy T. Johnson | Rosehaugh Emigrant 1880311 — Red—Thos. E. Wilson |
| | | Millbrook Broadh'ks 5th 1828453 — Roan—Roy T. Johnson |

**Millbrook Broadhooks 31st—A dark even roan heifer with a sweet head, that seems to be characteristic of the calves by Goodwill Cameronian. She is sired by Klaymor Diamond and her dam is one of our best cows.**

## Lot 58, Female — Roy T. Johnson

# MILLBROOK GLOSTER 20TH 2392441

Tattoo RE RTJ 85

Roan, calved May 2, 1946. Bred and owned by Roy T. Johnson, Flushing, Ohio.

| | | |
|---|---|---|
| Sire: GOOD WILL CAMERONIAN 2316132 — Red—K. C. Gray | Braedoon Cameronian =261454= — Red—K. C. Gray | Klaymor Camouflage =248381= — White—W. J. Russell |
| | | Sc'tst'n Aug'sta C'yretta (201991) — Dark Roan—W. B. Robertson |
| | Braedoon Orange Blossom =218971= — Red—K. C. Gray | Klaymor Direct =244322= — Red—W. J. Russell |
| | | Beathton Or'ge Blos'm =291186= — Dark Roan—Beath Farms |
| Dam: MILLBROOK GLOSTER 17th 2149542 — White—Roy T. Johnson | Klaymor Diamond 2048553 — Roan—W. J. Russell | Aldie Reynoldstown 1998768 — Red—F. MacGillivray |
| | | Aldie Princess Via 2027116 — Roan—F. MacGillivray |
| | Millbrook Gloster 14th 1992605 — Roan—Roy T. Johnson | Millbrook Hope 1909021 — Red—Roy T. Johnson |
| | | Millbrook Gloster 5th 1828457 — White—Roy T. Johnson |

**Millbrook Gloster 20th—Another heifer by Goodwill Cameronian. She has the thickness and quality that is desired in a foundation brood cow. We feel sure you will like this dark roan Duchess of Gloster.**

Klaymore Diamond is the sire of many first prize winners and high selling individuals at the International Congress. His get in this sale include Lots 11 and 56.

## Lot 59, Female — Roy T. Johnson

## MILLBROOK ROSEWOOD 14TH 2392445

Tattoo RE RTJ 81

White, calved March 2, 1946. Bred and owned by Roy T. Johnson, Flushing, Ohio.

| | | |
|---|---|---|
| Sire: GOOD WILL CAMERONIAN 2316132 Red—K. C. Gray | Braedoon Cameronian =261454= Red—K. C. Gray | Klaymor Camouflage =248381= White—W. J. Russell<br>Sc'tst'n Aug'sta C'yretta (201991) Dark Roan—W. B. Robertson |
| | Braedoon Orange Blossom =218971= Red—K. C. Gray | Klaymor Direct =244322= Red—W. J. Russell<br>Beathton Or'ge Blos'm =291186= Dark Roan—Beath Farms |
| Dam: MILLBROOK ROSEWOOD 13th 2261904 White—Roy T. Johnson | Klaymor Diamond 2048553 Roan—W. J. Russell | Aldie Reynoldstown 1998768 Red—F. MacGillivray<br>Aldie Princess Via 2027116 Roan—F. MacGillivray |
| | Millbrook Rosewood 1592451 Roan—Roy T. Johnson | Millbrook Dale 1460508 Red—Roy T. Johnson<br>Rosewood Maid 1032379 Roan—Willis Riegle |

**Millbrook Rosewood 14th—This is the first daughter of the young herd bull, Goodwill Cameronian. You will find her to be deep bodied and thick with the kind of a head a breeding female should have. This Rosewood family has produced some of our very best cows.**

BELOW—Edellyn Royal Leader 18th, a son of the famous Edellyn Royal Leader. He is the sire of Lots 1, 2 and 60 in this sale.

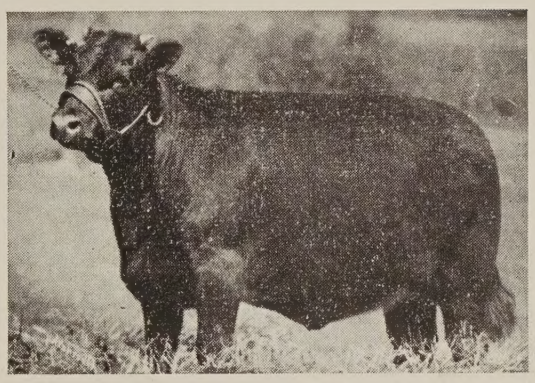

ABOVE—Lochmoor Gloster, Lot 60 in this sale.

## Lot 60, Female — H. E. Hackenberger

# LOCHMOOR GLOSTER 2403737

Tattoo RE HH21

Red, calved Dec, 12, 1946. Bred and owned by H. E. Hackenberger, Lima, Ohio

| | | |
|---|---|---|
| Sire: **EDELLYN ROYAL LEADER 18th 2247147** Red—Thos. E. Wilson | **Edellyn Royal Leader 2057560** Red—W. M. Snadden | **Coldoch Sensation (275892)** Red—W. M. Snadden |
| | | **Coldoch Bonny Rothes 2031989** Roan—W. McNair Snadden |
| | **Elcona Emma 2105254** Roan—Miles of View Fms | **Calrossie Prince Peter 2009143** Roan—J. MacGillivray |
| | | **Emma 12th 2000955** Red—Miles of View Farms |
| Dam: **BROADFIELDS GLOSTER 8th 2259704** Red—Broadfields Farms | **Divide Grand Duke 2051566** Red—The Allen Cattle Co. | **Duke of Killearn 1919448** Roan—Claude Gallinger |
| | | **Divide Or'ge Blos'm 2d 1856429** Red—The Allen Cattle Co. |
| | **Robinwood Gloster 2d 1784400** Red—Earl E. Robbins | **Raveni Masterpiece 1705572** Roan—T. Dorsey Jones |
| | | **Raveni Gloster 2d 1694415** Roan—T. Dorsey Jones |

**Lochmoor Gloster is the first daughter of Edellyn Royal Leader 18th. Her dam was grand champion female at one of the good Indiana shows and sales where we bought her from the famous Broadfields herd. This heifer is young but a great prospect for a brood cow.**

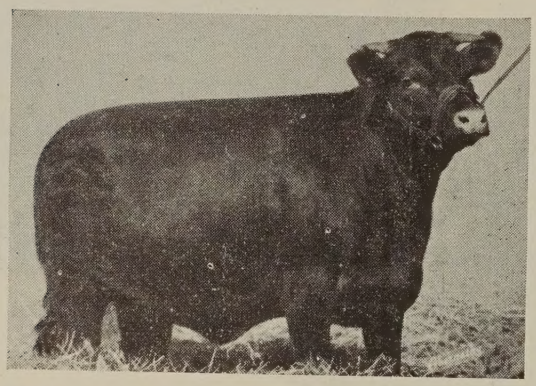

Watt Acres Goldendrop, one of the two choice entries from the Walter Watt herd. She is Lot 61 in the catalog.

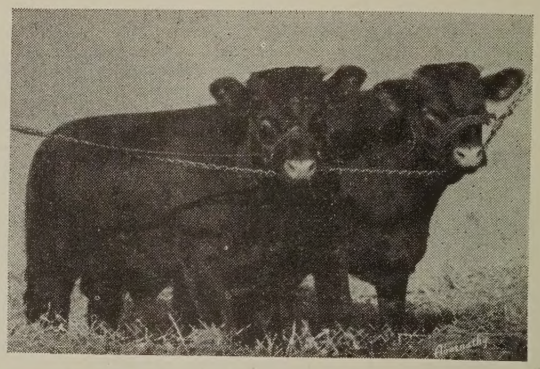

Watt Acres Eagle and Watt Acres Eagle 2d. Here are the first two sons of Imp. Glastullich Eagle, at present in service in the Walter Watt herd.

## Lot 61, Female — Walter E. Watt

# WATT ACRES GOLDENDROP 2402534

Tattoo LE WA 57

Red, calved Sept. 3, 1946. Bred and owned by Walter E. Watt, Lima, Ohio.

| | | |
|---|---|---|
| Sire: **WATT ACRES TEMPLAR** 2290997 — Dark Roan—W. E. Watt | **Watt Acres Prince** 2044509 — White—M'w't'n F'ms Inc. | **Browndale Conqueror 1912614** Roan—T. Dorsey Jones |
| | | **Orange Blossom B 2d 1906188** Roan—Frank Beverstock |
| | **Browndale Eliza** 2190595 — Red—Stanley Douglas | **Larbert Templar 2036824** Roan—P. F. Jones |
| | | **Eliza Anoka 2d 1924638** Roan—A. J. Marshall |
| Dam: **GOLDENDROP 8th** 2258868 — Dark R'n—Mrs. F. Egbert | **Watt Acres Conqueror** 2139559 — Roan—Walter E. Watt | **Watt Acres Prince 2044509** White—Maxwalton F'ms, Inc. |
| | | **Countess 20th 2094447** Red—Beath Farms |
| | **Goldendrop 7th** 2091866 — Red—Mrs. Fred Egbert | **Kalarama Archer 1810695** Red—Kalarama Farm |
| | | **Merry Goldendrop 6th 1736324** Red—Darling Bros. |

Watt Acres Goldendrop—A real typey open heifer by Watt Acres Templar, a son of the famous Watt Acres Prince. On her dam's side she is a granddaughter of Watt Acres Conqueror, also a son of Watt Acres Prince. Herds established on this kind will be sure to make progress.

# ATTEND THESE TWO IMPORTANT SHORTHORN CATTLE AUCTION SALES - - -

**OCTOBER 15** COLUMBUS GROVE SHORTHORN BREEDERS' SALE, AT THE ROBERT TUDOR FARM, VAUGHNSVILLE, O.

**OCTOBER 16** F. S. DAVIDSON-CARL H. STANDER -EARL E. EVANS & SON SALE, AT THE OHIO STATE FAIR GROUNDS, COLUMBUS, OHIO.

125 royally bred Shorthorns sell in these two auctions. The management will cooperate in assembling cattle purchased in each sale.